

29TH ST.

ST.

11-8A

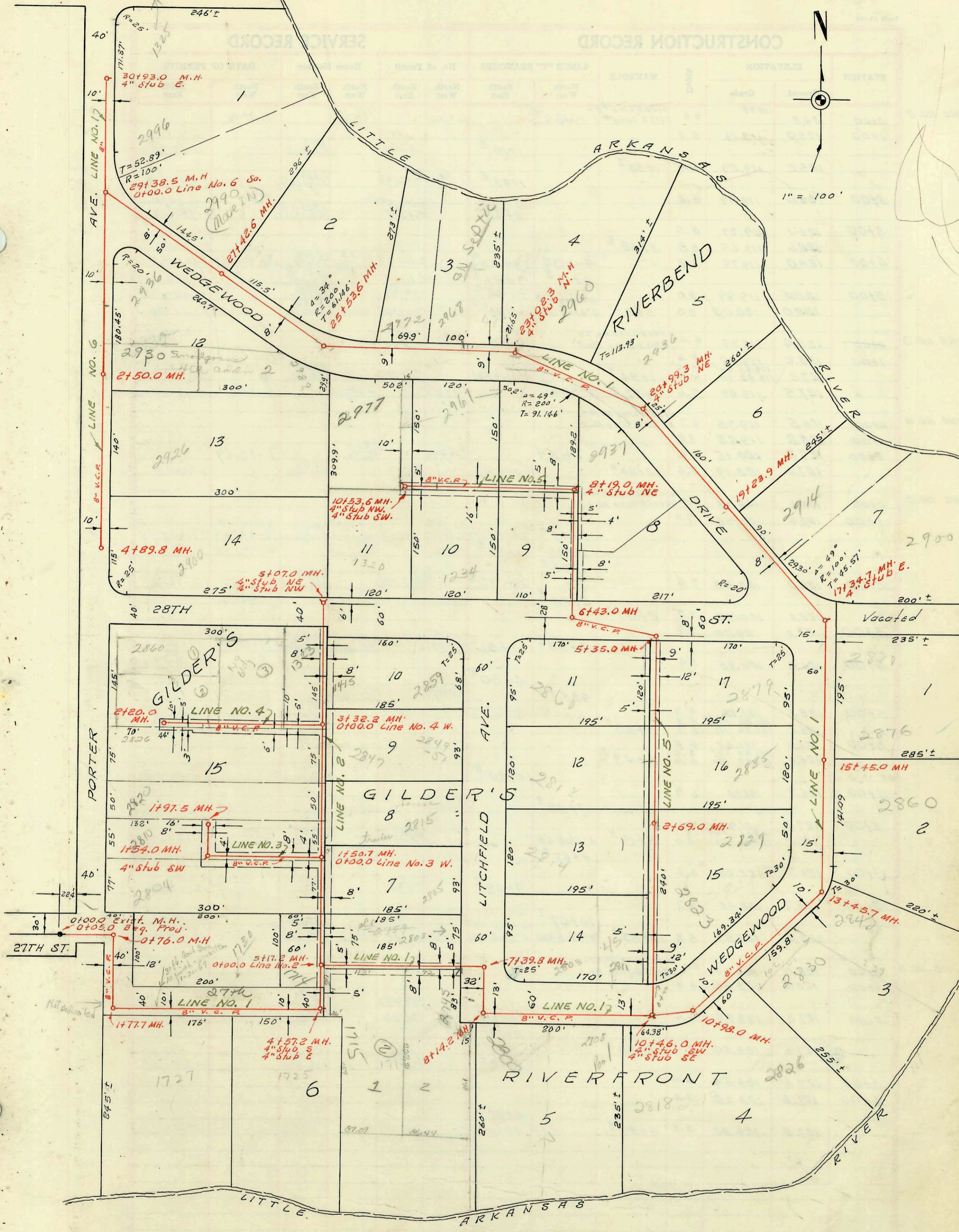
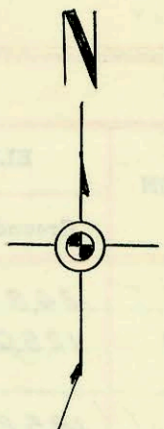

LAT. 23, SUB. 17, S. S. NO. 22  
MID-STATES CONST. CO. INC.  
PROD. NO. C23-50, BK. NO. K-89  
DEC. 3, 1968

CONSTRUCTION RECORD

SERVICE RECORD

STATION	ELEVATION		Depth	MANHOLE	4-INCH "Y" BRANCHES		No. of Permit		House Number		DATE OF PERMITS	
	Ground	Grade			North West	South East	North West	South East	North West	South East	North West	South East
LINE NO. 2	0+00	124.8	118.99	5.8	0+00.0 Line #2 = 5+17.2 Line #1	0+61.5		16872		1714 W 2774 N		8-27-86
	1+00	125.0	119.19	5.8		1+14		C42224		2805 Pittsfield		11-12-73
		125.2	119.29	5.9	1+50			1783		2815 Pittsfield		1-14-69
	2+00	125.6	119.39	6.2		4" stub NE 2+41		2800 2306 C12197		2815 Pittsfield		10-24-70 1-14-69
	3+00	126.1	119.59	6.5								
	4+00	128.6	119.65	8.9	3+32							
	4+00	128.0	119.79	8.2	TAP 4+04	3+22		C12250	11264	1323 2847 Pittsfield		1-17-69
					4+17	3+41		C11265		2849-81 Pittsfield		1-20-69
	5+00	128.0	119.99	8.0	1" stub NE	3+66		C49148		2859 Pittsfield		4-22-75
		128.0	120.00	8.0	5+07	4" stub NW 4+05		C54952		1715 W. 2874 N.		4-23-76
LINE NO. 3	0+00	125.4	119.39	6.0	0+00.0 Line No. 3 = 1+50.7 Line No. 2							
	1+00	126.2	119.59	6.6								
		127.2	119.70 out 119.80 in	7.5	1+54							
		127.5	119.89	7.6	1+97	4" stub SW		C11746		2804 Porter		12-2-68
						4" stub W		254.65		2920 Porter		6-5-90
LINE NO. 4	0+00	126.5	119.75	6.7	0+00.0 Line No. 4 = 3+32.2 Line No. 2							
	1+00	128.2	119.95	8.2								
	2+00	127.8	120.15	7.6	TAP 1+84			C14890		2860 Porter		7-10-69
		127.6	120.19	7.4	2+20	4" stub SW		7437		2826 Porter		1-26-83
LINE NO. 5	0+00	126.2	120.18	6.0	0+00.0 Line No. 5 = 10+46.0 Line No. 1							
	1+00	127.4	120.38	7.0								
						1+27		C67826		28039 Wedgewood		9-14-78
						1+48		C16704	12268	2803 Wedgewood		11-12-69
						1+95		C67827		2803 Wedgewood		8-14-78
	2+00	128.0	120.58	7.4		2+36		C12006		2829 Wedgewood		12-18-68
		128.4	120.72	7.7	2+69			C55562		2814 Pittsfield		5-21-76
	3+00	128.2	120.78	7.4		3+53		C15181	11703	2818 Pittsfield		7-30-69
	4+00	126.4	120.98	5.4		3+51		C11703		2835 Wedgewood		11-29-68
						4+83		C25127		2860 Pittsfield		7-23-71
	5+00	126.1	121.18	4.9		TAP 4+69		C18246		2879 Wedgewood		1-30-75
		126.1	121.26 out 121.36 in	4.8	5+35							
	6+00	126.0	121.48	4.5		6+43						
		126.0	121.57 out 121.67 in	4.4								
				4.3								
						6+90		C11702		2915 Wedgewood		11-26-68
	7+00	126.7	121.78	4.9		7+48		C11744		1230 W 2871 N		11-29-68
	8+00	127.1	121.98	5.1		8+19	4" stub NE		C13110	2937 Wedgewood		3-12-69
		127.1	122.02 out 122.12 in	5.0	8+67			C11787		2955 Wedgewood		1-29-70
	9+00	126.7	122.28	4.4		9+49		C11947		1234 W. 2874 N.		12-12-68
	10+00	128.2	122.48	5.7		10+07						
		128.4	122.59	5.8	10+53	4" stub NW	4" stub SW	C21548	C11905	2967 Wedgewood		10-28-70
LINE NO. 6	0+00	128.0	123.04	5.0	0+00.0 Line No. 6 = 29+38.5 Line No. 1							
	1+00	128.0	123.24	4.8								
	2+00	127.8	123.44	4.4		1+55		C39472		2936 Porter		6-11-73
						2+18		C70588		2930 Porter		3-12-79
		127.6	123.54	4.1	2+50							
						2+93		C12339		2926 Porter		1-23-69
	3+00	127.6	123.64	4.0		4+60						
	4+00	127.6	123.84	3.8		TAP 4+62		C30114		2900 Porter		1-21-72
		127.5	124.02	3.5	4+89							

New Conn. 2811 Wedgewood - 11-28-78. Digges C69552 (1+43.8)

