

SERVICE RECORD

CONSTRUCTION RECORD

Easements on record as per City Clerk.
1-19-70
Lot 2, B.K.A. Rockborough Addn.

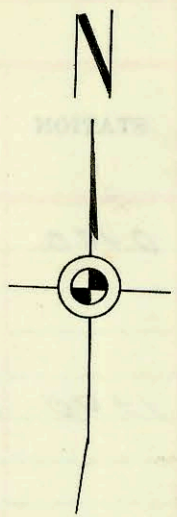

SCALE 1" = 100'

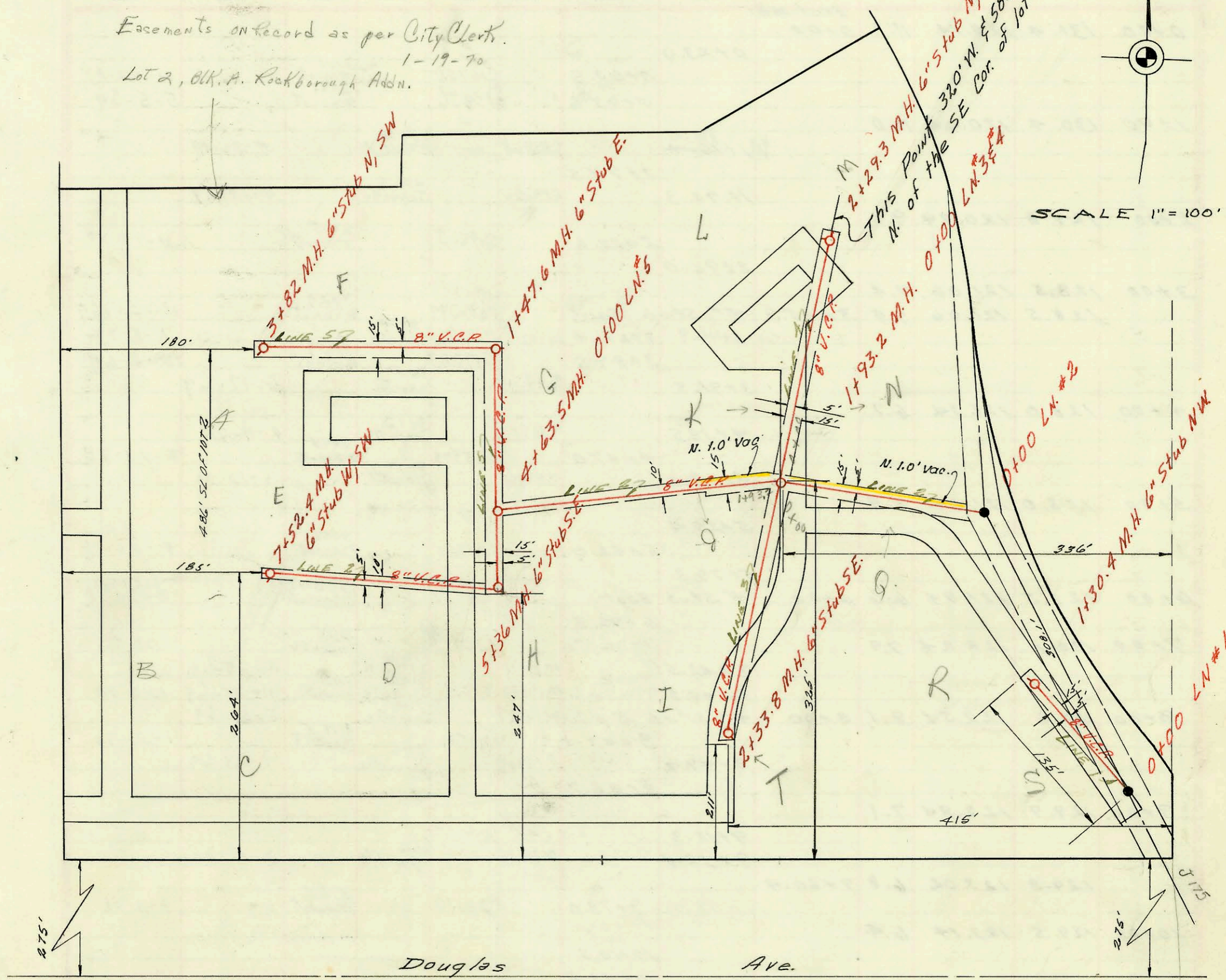

ROCKBOROUGH ADDITION
 SANITARY SEWER
 MID-STATES CONST. CO. INC.
 APRIL 1969, PRIVATE CONTRACT
 BK. 1 H-63

City maintains these lines
 (Handwritten signature)

CONSTRUCTION RECORD

SERVICE RECORD

STATION	ELEVATION		Depth	MANHOLE	4-INCH "Y" BRANCHES		No. of Permit		House Number		DATE OF PERMITS	
	Ground	Grade			North West	South East	North West	South East	North West	South East	North West	South East
L.N. #1 0+00	149.1	141.80	7.3	EXIST. 0+00								
					0+72.5		C14374		202 (S) N. Rock Rd.		6-6-69	
1+00	148.1	142.30	5.8									
	147.0	142.45	4.6	1+30.4	6" STUB N.W.		C14378		202 (R) N. Rock Rd.		6-6-69	
L.N. #2 0+00	148.1	132.20	10.9	EXIST. 0+00								
					0+53		C14377		202 (Q) Rock Rd.		6-6-69	
1+00	152.1	139.30	12.8									
	152.5	141.19	11.3	1+93.2								
2+00	152.5	141.19	11.3									
					2+72.0							
3+00	154.0	142.81	11.1									
					3+17.0		C14370		202 (J) Rock Rd.		6-6-69	
4+00	157.5	142.29	13.2									
	159.6	145.19	14.4	4+63.5								
5+00	160.4	146.47	13.9									
	160.5	147.41	13.0	5+36.0	6" STUB S.E.		C13960		202 (H) Rock Rd.		5-6-69	
6+00	162.1	149.48	12.6									
					6+20.0							
7+00	164.3	152.43	11.9									
	165.1	153.91	11.2	7+52.4	6" STUB W. & S.W.		C13957 C13954		202 (D) 202 (E) 202 (F) 202 (B) 202 (C) Rock Rd.		5-6-69 5-6-69	
L.N. #3 0+00	152.7	143.50	9.2	EXIST. 0+00								
					1+64.0		C13961		202 (I) Rock Rd.		5-6-69	
1+00	153.5	143.90	9.6									
					2+33.8	6" STUB S.E.		C14375		202 (T) N. Rock Rd.		6-6-69
L.N. #4 0+00	152.5	141.29	11.2	EXIST. 0+00								
					0+51.0							
1+00	152.6	141.79	10.8									
					0+78.0							
2+00	152.6	142.29	10.3									
	152.7	142.44	10.3	2+29.3	6" STUB N. & W.		C14374 C14371 C14372 C14373		202 (N) 202 (K) 202 (L) 202 (M) N. Rock Rd.		6-6-69 6-6-69 6-6-69	
L.N. #5 0+00	159.4	143.29	14.1	EXIST. 0+00								
					0+51.0							
1+00	157.2	145.69	11.5									
	157.0	145.91	11.0	1+47.6	6" STUB E.							
2+00	158.7	146.19	12.5									
	159.2	146.39	12.8		2+37.0							
3+00	150.7	146.59	4.1									
	152.6	146.92	5.7	3+82.0	6" STUB N. & W.		C13958 C13953 C13962		202 (G) 202 (A) 202 (P) Rock Rd.		5-6-69 5-6-69 5-6-69	