

SERVICE RECORD

CONSTRUCTION RECORD

DATE OF PERMIT		NAME OF PERMITTEE		NO. OF PERMITS		NAME OF ENGINEER		MATERIAL		REMARKS		STATION	
Year	Month	Year	Month	Permit	Sub	Year	Month	Permit	Sub	Permit	Sub	Permit	Sub

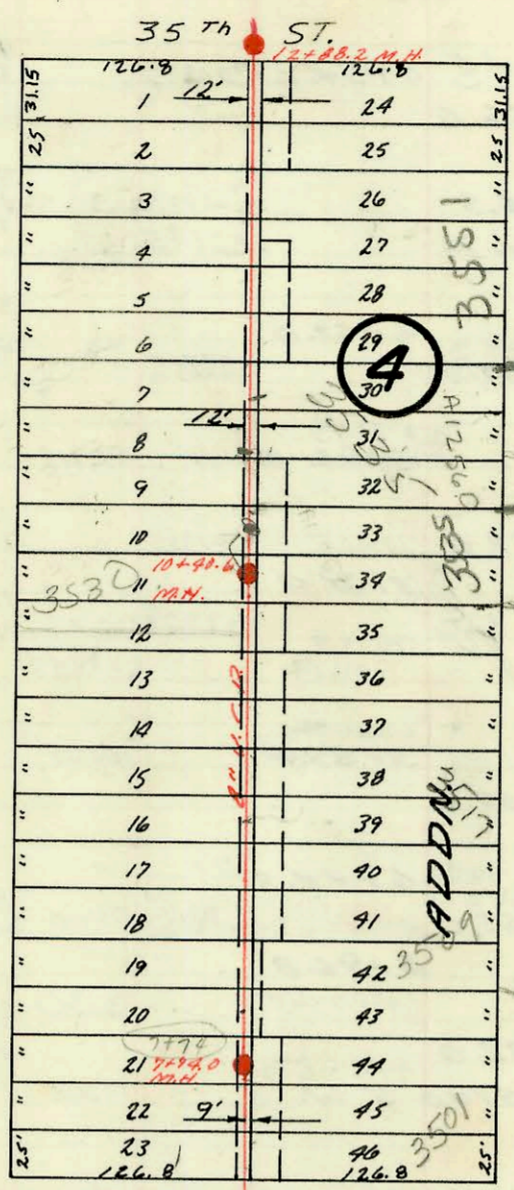

3432 is Wellington
11/21/01
Watered Sewer Equip
Fire waived per
handship
SSA

Neighbor hood
General
All be Min
Must be OK
100% OK

MH Stationing
Numbers appear
Not to match
Scale between
MHS

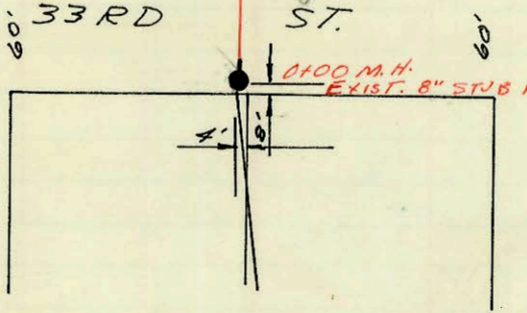
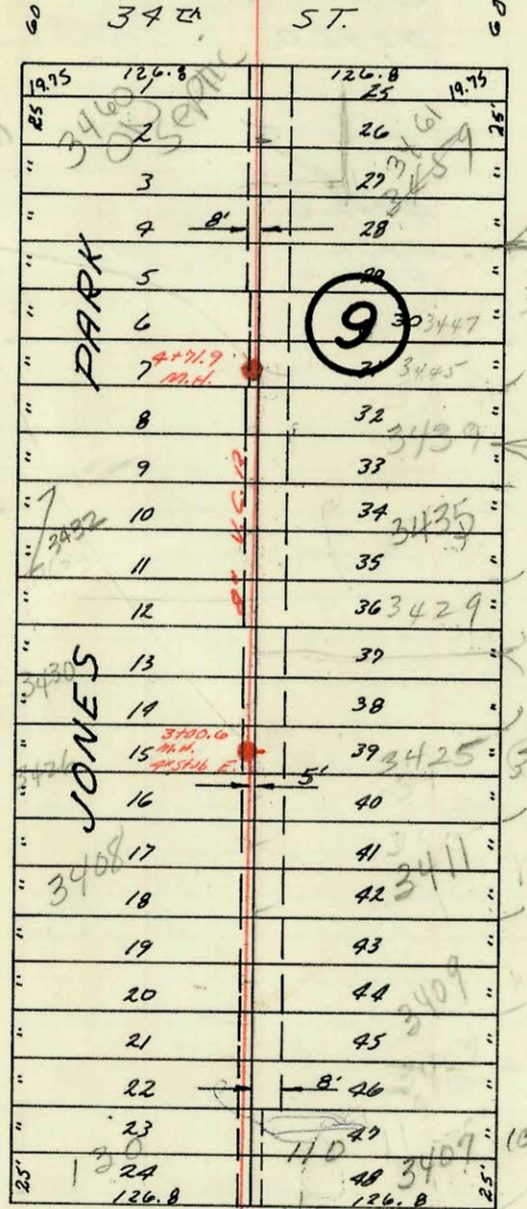

LAT. 10 Sub A S.S. NO. 23
W. B. CARTER Const. Co INC.
BOOKED 5/7/69 Proj. C23-62
I.H. 52

CONSTRUCTION RECORD						SERVICE RECORD						
STATION	ELEVATION		Depth	MANHOLE	4-INCH "Y" BRANCHES		No. of Permit		House Number		DATE OF PERMITS	
	Ground	Grade			North West	South East	North West	South East	North West	South East	North West	South East
0+00	129.5	124.21	5.3	EXIST. 0+00								
1+00	128.5	124.41	4.1		0+84.0		C14873		130 W. 23rd N.		7-10-69	
						1+00.5	C35022		110 W. 33rd N.		9/22/72	
						1+02.5	C34975		3407 Park Place		9/20/72	
						1+25.0	C35023		3407 Park Place		9-22-72	
						1+57.6						
2+00	128.6	124.61	4.0		1+89.5		C19782		3406 Wellington Pl.		6-22-70	
						2+16.4	C54709		3411 Park Place		4-8-76	
						2+43.4	C14889		3408 Wellington Pl.		7-10-69	
						2+50.0	C14108		3415 Park Pl.		5-15-69	
						2+86.5						
3+00	129.0	124.81	4.2									
	129.0	124.81	4.2	3+00.6	4" stub EAST		C14115		3425 Park Pl.		5-15-69	
					3+37.2							
					3+56.0		C16093	C51745	3430 Wellington Pl.	3429 Park Place	9-29-69	10-8-75
					4+71.9		C41839		3435 Park Place		10-24-73	
					3+82.4							
4+00	129.7	125.02	4.7		4+14.4	4+28.2	C14114		3439 Park Pl.		5-15-69	
	130.5	125.16	5.3	4+71.9	4+80.9		C19785		3445 Park Place		4-13-70	
							SOC35536				10-20-72	
5+00	130.7	125.21	5.5		5+12.4		9932		3447 N. Park Pl.		12-23-81	
					5+14.4		C17522		3452 Wellington Pl.		12-31-69	
					5+26.4							
					5+64.0							
					5+80.7	4" PVC 40 5+79.0 tap	93-12303-7		3461 N. Park Pl.		7-13-93	
					5+93.4							
6+00	131.7	125.41	6.3		5+95.4		98-23717-7		3460 Wellington Pl.		12-11-48	
7+00	131.1	125.61	5.5		7+12.4		C72588		3500 Wellington		6-27-79	
					7+25.0		C19902		3501 Park Place		7-1-70	
					7+63.2							
8+00	131.3	125.75	5.5	7+74.0	8+05.8		C53221		3508 N. Wellington Pl.		1-16-76	
	131.5	125.81	5.7		8+10.6							
					8+12.6							
					8+79.6							
9+00	131.7	126.01	5.7		8+81.0	8+81.6	275		3516 Wellington Pl.		5-8-80	
					9+03.9		5489		3517 Park Place		3-29-80	
					9+19.3							
					9+21.3							
					9+57.0							
					9+59.0		C14703		3528 Wellington Pl.		6-30-69	
					9+92.2		C14702		3530 Wellington Pl.		6-30-69	
10+00	131.6	126.21	5.4		10+29.2							
	131.8	126.29	5.5		10+45.7		21031 06-11-22-71		3534 Wellington Pl.		7-7-87	5-17-96
				10+40.6	10+76.8		C14086	5488	3535 Wellington Pl.		5-15-69	3-29-82
					10+77.0							
					10+81.6		95-13878-7		3535 (MUD) PARK PL.			8-30-95
11+00	131.8	126.41	5.4		11+08.7							
					11+31.2							
					11+03.2	11+74.2	C14221	C60685	3544 Wellington Pl.		5-26-69	4-11-77
				1167	11+76.2		C14193		3550 Wellington		5-22-69	
12+00	131.4	126.61	4.8		12+57.5							
					12+59.5							
	130.9	126.79	4.1	12+88.2	8" stub North							

N.C. 5-13-80 3516 Wellington Place #00275 Butler
 12-13-05 - 3432 N Wellington Pl. New connection - Tap @ 21' N y South Prop. line, (APX 61' N of man)
 (1) 45V, (1) 224, (1) 1167, 4" San 40 - The plumber SWR2005-03115