

ROLLING HILLS DRIVE
31+92.5 LINE PLUGGED

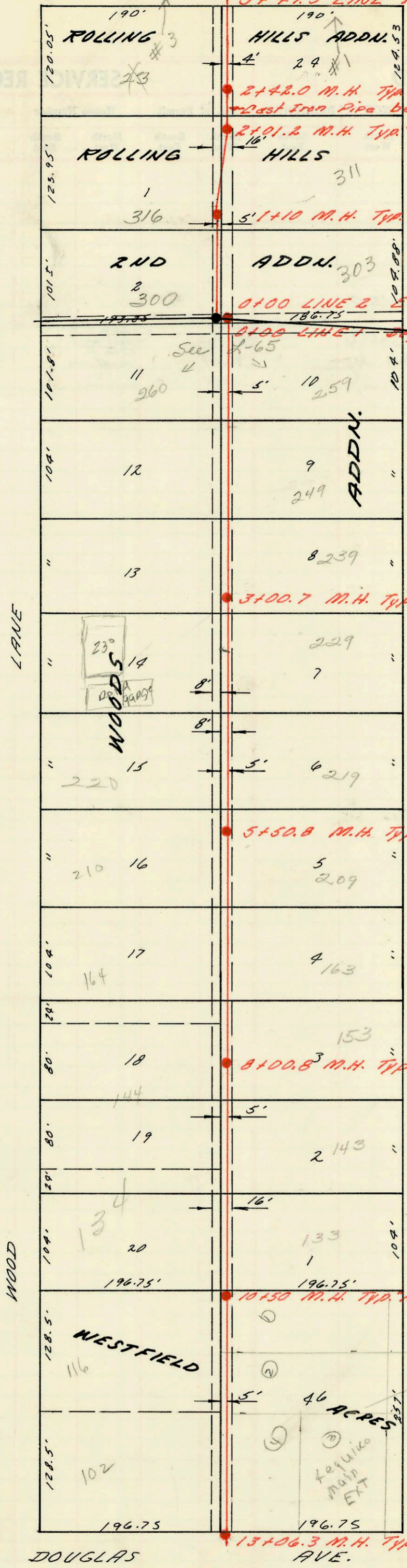

ROAD "A"

LANE

WOOD

TYLER

DOUGLAS

Replat to R. Beard Add

SCALE = 1" = 100'



LAT. 2, SUB. 1. WESTLINK SEWER
MID STATES CONST. CO. INC.

BOOKED 7/31/69
K-90

PROJ. C26-2

OM map

CONSTRUCTION RECORD

SERVICE RECORD

STATION	ELEVATION		Depth	MANHOLE	4-INCH "Y" BRANCHES		No. of Permit		House Number		DATE OF PERMITS	
	Ground	Grade			North West	South East	North West	South East	North West	South East	North West	South East
L.N. 1 0+00	138.2	131.40	6.8	0+00								
1+00	138.4	131.60	6.8			1+12.5	C15184	252 N. Wood	249 N. Tyler		7/30/69	
2+00	138.5	131.80	6.7		1+32.0		C15188				7/30/69	
					2+60.0		C15187	240 Wood	239 N. Tyler		7/30/69	8-13-69
					2+67.0		C15378					
3+00	138.8	132.00	6.8		3+59.5		C15186	230 Wood			7/30/69	
	138.8	132.00	6.8	3+00.7	3+56.5		C15232		229 Tyler Rd.			8/1/69
4+00	138.7	132.20	6.5		4+39.0		C39325	220 Wood			6-1-73	
					4+61.0		C15231		219 Tyler Rd.			8/1/69
5+00	138.7	132.40	6.3		5+68.0		C15183	209 Tyler			7/30/69	
	139.1	132.50	6.6	5+50.8	5+85.0		C15185	210 Wood			7/30/69	
6+00	139.5	132.60	6.9		6+61.5		C16161	163 Tyler			10-6-69	
					6+79.0		C18647	164 N. Wood Lane			4-3-70	
7+00	140.7	132.80	7.9		7+66.0		C17539		153 N. Tyler Rd.		1-2-70	
8+00	140.3	133.00	7.3		8+44.5		C15247	144 Fresh Lane			8-4-69	
	140.3	133.00	7.3	8+00.8	8+70.0		C15229		143 Tyler Rd.			8/1/69
9+00	141.5	133.20	8.3		9+88.0		C16720	134 N. Wood Lane			11-13-69	
					9+94.5		C15230		133 Tyler Rd.			8/1/69
10+00	142.1	133.90	8.7		10+59.6		5410	116 N. Wood LN			3-23-82	
	142.3	133.50	8.8	10+50.0	10+88.0							
11+00	142.0	133.60	8.4		11+88.0							
12+00	142.5	133.80	8.7		12+45.0		C27835	102 Fresh Lane			2-3-71	
13+00	142.0	134.00	8.0		13+06.3	8" STD 5.						
142.0	134.00	8.0										
142.0	134.01	8.0										
L.N. 2 0+00	137.8	131.38	6.4	EXIST. 0+00	0+98.5		C15696	316 N. Wood			9-2-69	
1+00	137.3	131.58	5.7		1+07.0		C16022		311 N. Tyler Rd.			9-24-69
2+00	136.8	131.60	5.2	1+10.0								
	136.0	131.79	4.2	2+01.2								
	135.9	131.87	4.0	2+92.0								
3+00	137.0	131.98	5.0		2+60.0		C60907	#1 Hollingfield				4-28-77
	132.9	132.08	5.8	3+49.5	Pipe Plugged							