

CONSTRUCTION RECORD

Basement recorded
Minor Bk 693
Page 378
recorded 7-23-71
(arrow 2 1/2 inch dia)
bushings set to 3506
7. PL + plugged. House
& to comm. at later date.
8/4/71

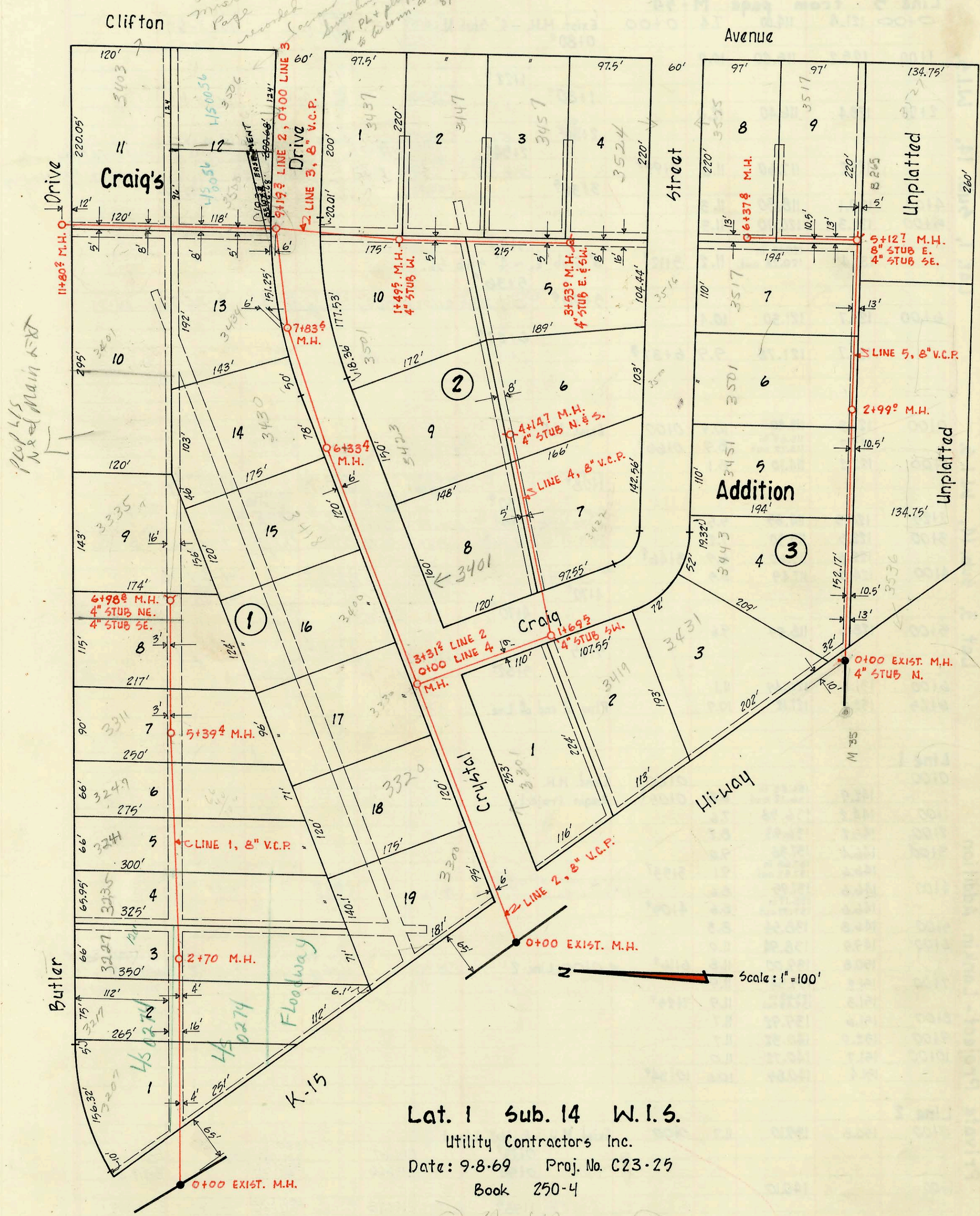

Prop 415
Need Main EXT

Lat. 1 Sub. 14 W.I.S.
Utility Contractors Inc.
Date: 9-8-69 Proj. No. C23-25
Book 250-4

On map

CONSTRUCTION RECORD						SERVICE RECORD						
STATION	ELEVATION		Depth	MANHOLE	4-INCH "Y" BRANCHES		No. of Permit		House Number		DATE OF PERMITS	
	Ground	Grade			North West	South East	North West	South East	North West	South East	North West	South East
Line 1												
0+00	100.6	93.67	6.9	0+00	Exist. M.H.							
1+00	106.8	98.33	8.5		0+89°							
2+00	114.1	102.99	11.1		TAP 1+36.6		C60737		3201 Butler		4-28-77	
	114.5	106.27	8.2	2+70°	2+22°		C58539		3217 Butler		11-8-76	
3+00	115.0	106.39	8.6									
					3+07°		C75500		3227 Butler		11-28-83	
4+00	117.7	106.79	10.9		3+69.0		C75500		3235 Butler		11-28-79	
					4+30°		C49331		3249 Butler		5-1-75	
5+00	116.2	107.19	9.0		5+22.8		C67049		3247 Butler		8-14-78	
	115.0	107.35	7.7	5+39.4	5+57.8							
6+00	113.7	107.59	6.1		5+79°		C65263		3311 Butler		3-9-78	
					6+50°							
	114.3	107.99	6.3	6+98°	4" stub NE. & SE.		C34228		3335 Butler		8-11-72	
Line 2												
0+00	107.0	101.82	5.2	0+00	Exist. M.H.							
1+00	113.4	102.88	10.5		1+00°		C19595		3300 Crystal		6-5-70	
2+00	113.9	103.94	10.0		2+43.2		C19594		3320 Crystal		6-5-70	
3+00	115.0	105.00	10.0		2+87.6		C47376		3330 Crystal		11-14-74	
	115.7	105.34 in	10.4	3+31°	0+00 Line 4							
4+00	116.4	109.61	6.8		3+65.4							
					4+30°							
5+00	115.3	110.08	5.2		4+64°		C44866		3400 Crystal		5-14-74	
					5+92°		C16456		3418 Crystal		10-24-69	
6+00	117.1	110.55	6.6									
7+00	119.0	110.76	8.2	6+33.4								
	119.5	111.02	8.5		7+38°		C17188		3430 Crystal		12-4-69	
	121.8	111.41	10.4	7+83°								
8+00	122.3	111.49	10.8									
9+00	126.5	111.96	14.5		8+40.6		C19570		3434 Crystal		6-4-70	
	127.7	112.04	15.7	9+19°	0+00 Line 3 M.H. Top		C25377		3500 Crystal		7-8-71	
10+00	128.2	112.43	15.8		9+90°							
					10+28°							
11+00	127.0	112.90	14.1		10+75.5		C58338	C34698	3401 Butler Cr.	3408 S Clifton	10-26-76	9-5-72
					11+45°							
	126.2	113.27	12.9	11+80°								
Line 3												
0+00	127.4	114.60	12.8	0+00	Exist. M.H.	9+19° Line 2						
1+00	125.6	116.20	9.4		0+99°	4" stub W.						
					1+38.6 TAP		C5-117697		3437 NE Clifton		7-31-75	
2+00	127.6	120.00 in	10.6	1+49°	4" stub W.		C45046		3501 Crystal		5-29-74	
	128.7	120.80	7.9		1+83°		C18069		3478 Clifton		2-19-70	
3+00	130.5	122.40	8.1		2+80°		C16957		3478 Clifton		11-19-69	
					3+38°							
	131.0	123.29	7.7	3+53°	4" stub E. & SW.		C24318	C16635	3516 Craig	3524 Craig	5-13-71	11-7-69
Line 4												
0+00	115.5	109.40	6.1	0+00	Exist. M.H.	3+31° Line 2						
1+00	120.3	110.46	9.8		0+74°		C35309		3801 Crystal		10-10-72	
		111.20 in			1+86°							
2+00	122.2	111.10 out	11.1	1+69°	4" stub SW.		C16457		3419 Craig		10-24-69	
3+00	121.7	111.56	10.1		2+99°		C16325		3401 Crystal		10-16-69	
					3+08°							
4+00	124.6	113.56	11.0		4+14°	4" stub N. & S.	C18463	C15882	3423 Crystal	3422 Craig	3-23-70	9-12-69
							C16946		3500 Craig		11-18-69	

See page M-55 for Line 5.

"C39304 - 3506 Crystal - Dec. Francis - 6/1/73 (sewer line est. in account) 92' x 4" P.V.C. tile