

Lat. 2, Sub. 14, W. I. S.

Mid-States Construction Company Inc.
 Date: Dec. 24, 1969. Project No. C23-28
 Book 257 Y

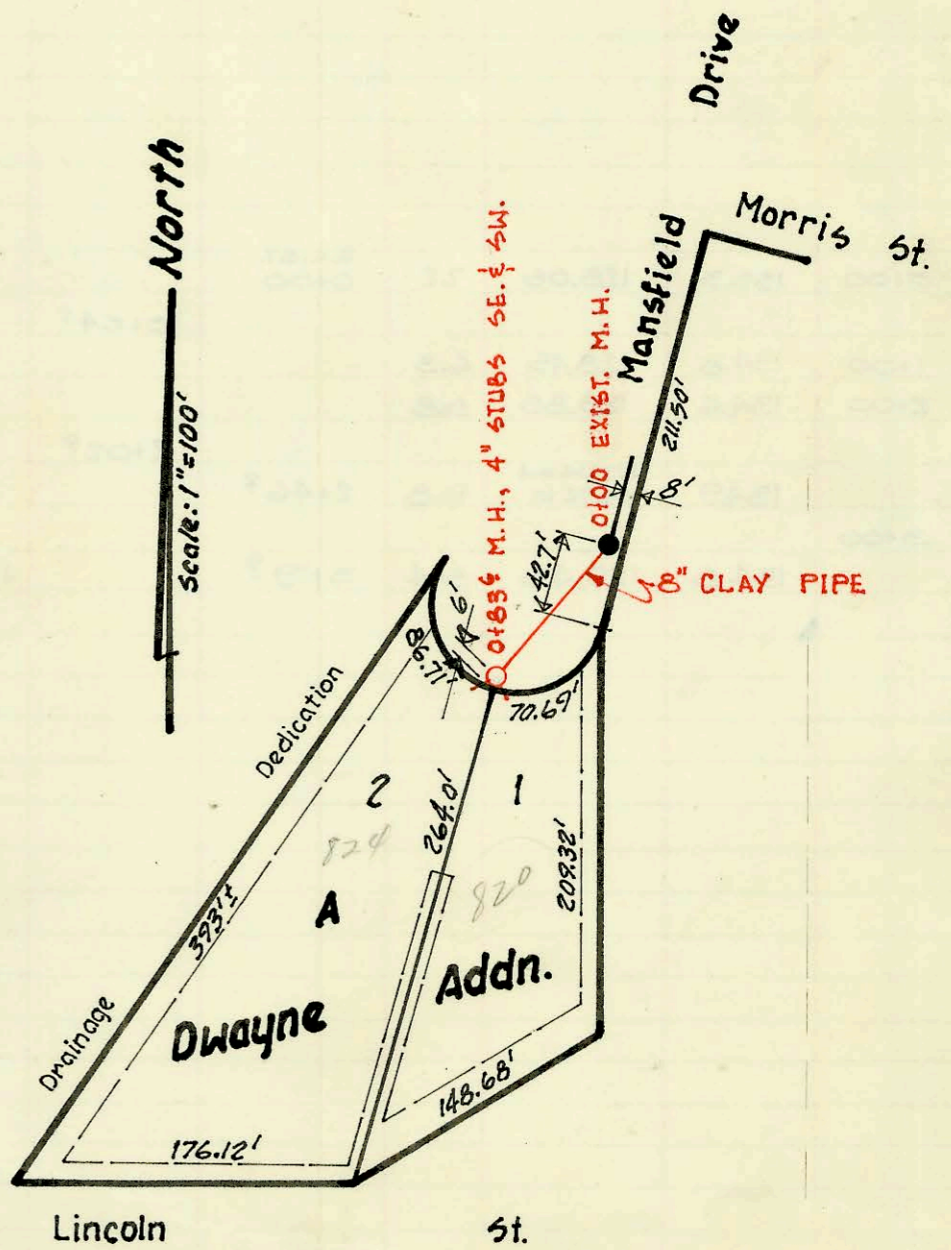

Lat. 45 W. I. S.

W.B. Carter Construction Company, Inc.
 Date: Dec. 26, 1969 Project No. C29-43
 Book : 257 Y

M-67

Form 42-020

CONSTRUCTION RECORD

SERVICE RECORD

STATION	ELEVATION		Depth	MANHOLE	4-INCH "Y" BRANCHES		No. of Permit		House Number		DATE OF PERMITS	
	Ground	Grade			North West	South East	North West	South East	North West	South East	North West	South East
0+00	131.8	121.12	10.7		Connect to Exist. Line							
	132.2	121.39 out 121.49 in	10.7	0+18 ³								
	132.1	121.61 out 121.71 in	10.4	0+42 ⁴								
1+00	132.3	122.00	10.3		0+74 ⁵		C-22783		3426 Navajo			2-1-71
					1+14 ⁰		C17501		3420 Navajo			12-30-69
2+00	131.9	122.32	9.6	1+63 ⁸	Sta. 0+00, Line 2							
	131.7	122.50	9.2		2+89 ⁶		14217		3239 S Clifton			7-10-65
3+00	132.1	123.00	9.1									
	132.8	123.34	9.5	3+67 ⁵	Intercepts Exist. E.-W. Line, Flo 125.09							
4+00	132.4	123.50	8.9									
					4+38 ⁰							
					4+94 ⁰							
5+00	132.2	124.00	8.2		top 4+80.9		C48879		3205 S Clifton			4-3-75
					5+36 ⁰							
6+00	132.2	124.50	7.7		top 6+06 ⁰		C32682		3345 S Navajo			6-6-72
	132.4	124.60	7.8	6+20 ⁵	6" stub W.							
0+00	132.0	122.42	9.6	0+00	Sta. 1+63 ⁸ Line 1							
					0+94 ⁰		C17659		3416 Navajo			1-16-70
					0+93							
1+00	130.1	122.62	7.5		1+32 ⁰		C17455		3410 Navajo			12-23-69
2+00	128.2	122.82	5.4									
	126.9	123.02	3.9	2+97 ¹								
	142.6	133.83	9.0	0+00	Exist. M.H.							
	142.3	134.19	8.1	0+83 ⁶	4" stub SE. & SW.		9164117	C17761	824 Mansfield	820 Mansfield Dr. 111-96		1-27-70

Lat 2, Sub 14, W.I.S.

Line 1

Line 2

Lat. 45. W.I.S.