

CONSTRUCTION RECORD SERVICE RECORD

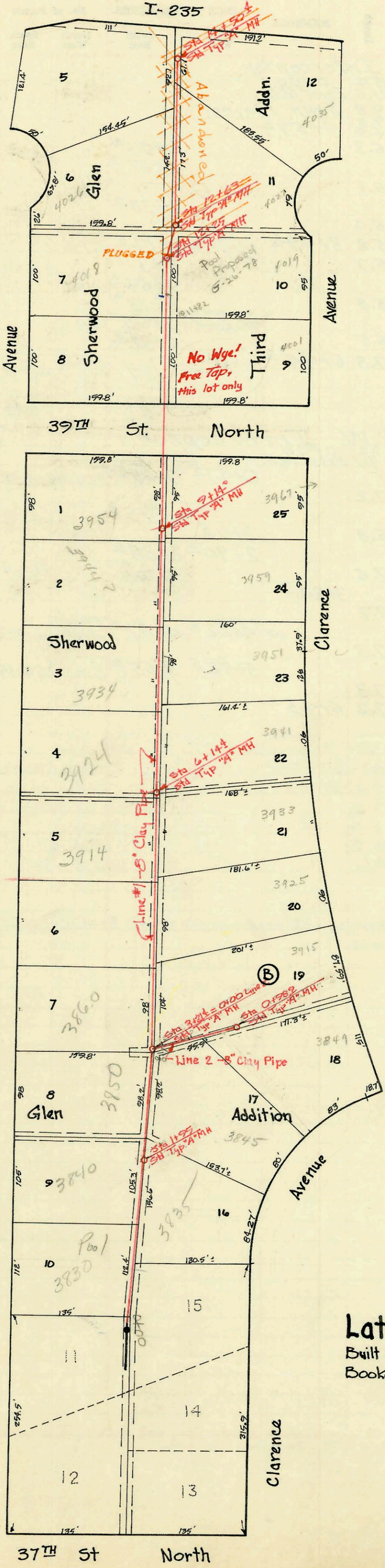

Lat 21, Sub 21, 55#22
 Built By W.B. Carter Const. Co. Inc.
 Booked Oct 30, 1970 from K-88
 Proj No. C29-53

Handwritten signature or initials

CONSTRUCTION RECORD						SERVICE RECORD						
STATION	ELEVATION		Depth	MANHOLE	4-INCH "Y" BRANCHES		No. of Permit		House Number		DATE OF PERMITS	
	Ground	Grade			North West	South East	North West	South East	North West	South East	North West	South East
0+00	134.7	127.02	7.7	Exist Stub Begin 8" Clay Pipe								
1+00	134.7	127.22	7.5		0+22°		C49732		3850 N. Athenian		6-2-75	
					1+28°			9697	3835 N. Clarence		11/18/83	
	134.8	127.41	7.4	1+95°								
2+00	134.8	127.42	7.4		2+06.0°		769		3940 N. Athenian		7-16-80	
					2+37°			C23361	3845 N. Clarence		3-19-71	
					2+25°		9125		3850 Athenian		9-6-83	
3+00	134.9	127.62	7.3		3+21.4°							
	135.1	127.66	7.4	3+21.4°	3+44°		9126		3860 Athenian		9-6-83	
4+00	135.4	127.82	7.6		4+22°							
					4+44°			9653	3925 Clarence		11-15-83	
5+00	135.7	128.02	7.7		5+26°		C21644		3914 N. Athenian		11-4-70	
					5+33.3°			C47672	3933 N. Clarence		12-5-74	
6+00	136.0	128.22	7.8		6+25°							
	136.0	128.25	7.8	6+14.4°	6+37°		C30952		3924 N. Athenian		3-13-72	
					6+37°			C45273	3941 N. Clarence		6-12-74	
7+00	136.1	128.42	7.7		7+24°							
					7+26°		C30953		3924 N. Athenian		3-13-72	
					8+19.5°			A0563	3951 N. Clarence		2-6-81	
8+00	136.3	128.62	7.7		8+21°							
					8+21°			C56695	3944 N. Athenian		9-2-80	
					9+14°				3959 N. Clarence		7-14-76	
9+00	136.3	128.82	7.5		9+22°							
	136.3	128.85	7.5	9+14°	9+24°		C38987		3954 N. Athenian		5-14-73	
					10+78°			C21692	3967 N. Clarence		11-9-70	
10+00	135.8	129.02	6.8		11+80							
					11+82			C21574	4000 N. Athenian		10-30-70	
11+00	136.7	129.22	6.5		11+82							
					12+25			C21853	4018 N. Athenian		11-19-70	
					12+63				4019 N. Clarence		3-13-71	
12+00	137.0	129.42	7.6		12+83							
	137.1	129.47	7.6	12+25	12+83				4001 N. Clarence		2-21-78	
	137.0	129.74	7.3	12+63	12+83							
					12+94.4°				4026 N. Athenian		5-19-76	
					14+12				4027 N. Clarence		12-7-70	
					14+50.4°							
	137.6	130.5	7.1	14+50.4°	14+42.6°							
Line #2												
0+00	135.1	127.80	7.3	Exist MH = 3+21.4 Line 1	0+88							
					0+90							
	135.4	128.16	7.2	0+98.9°								
									3849 N. Clarence		3-26-71	
									3915 N. Clarence		3-19-71	