

SERVICE RECORD

CONSTRUCTION RECORD

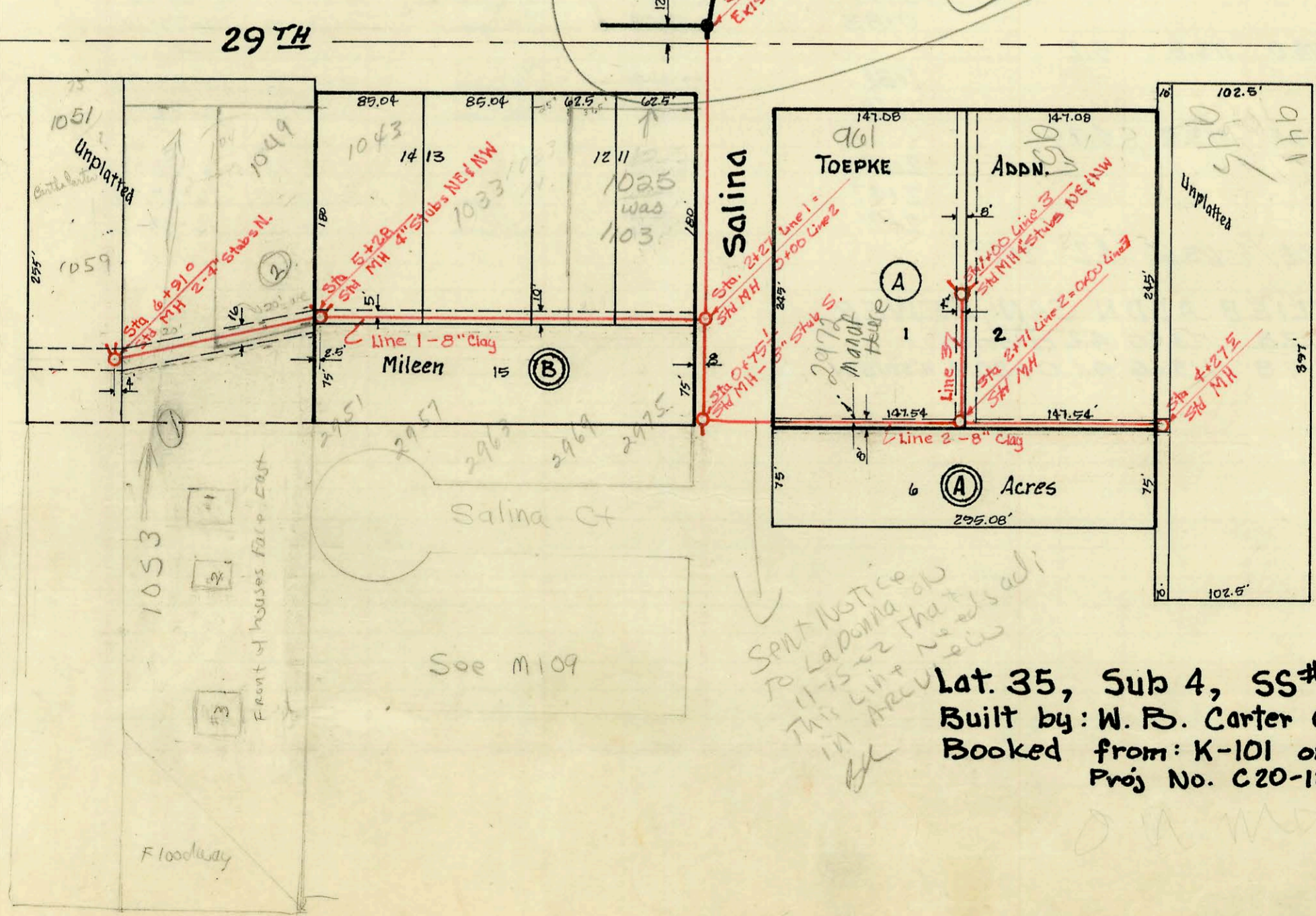

Lat. 35, Sub 4, SS# 23
 Built by: W. B. Carter Const. Co. Inc.
 Booked from: K-101 on Nov. 25, 1970
 Proj No. C20-18

CONSTRUCTION RECORD						SERVICE RECORD						
STATION	ELEVATION		Depth	MANHOLE	4-INCH "Y" BRANCHES		No. of Permit		House Number		DATE OF PERMITS	
	Ground	Grade			North West	South East	North West	South East	North West	South East	North West	South East
Lot 35, Sub 4, SS#23												
Line 1												
0+00	127.6	117.00	10.6	0+00	Exist MH							
1+00	127.7	117.40	10.3									
2+00	127.4	117.80	9.6									
	127.2	117.91	9.3	2+27	= 0+00 Line #2							
					2+46							
					2+84.9	2+48						
3+00	127.5	118.30	9.2			2+94						
					3+47.5							
						3+68.3						
4+00	128.1	118.70	9.4			4+26.5						
					4+41							
					4+84.5							
						4+86.5						
5+00	129.8	119.10	6.7									
	126.5	119.21	7.3	5+28	4" stub NE	4" stub NW						
6+00	124.9	119.50	5.4		5+54.5							
					6+04.3							
						6+24.5						
	124.5	119.87	4.6	6+91	2 stubs N.							
Line 2												
0+00	127.2	117.91	9.3	0+00	Exist MH							
	128.0	118.21	9.8	0+75 L	8" stub S.							
1+00	127.6	118.41	9.2									
					1+37.3							
						1+42.5						
2+00	126.8	118.81	8.0			2+51						
					2+71	= 0+00 Line #3						
3+00	126.8	119.10	7.7									
	126.9	119.21	7.7									
4+00	126.8	119.61	7.2									
	127.2	119.72	7.5	4+27.5	4+04.5							
Line 3												
0+00	126.8	119.10	7.7	0+00	Exist MH							
1+00	127.2	119.6	7.6	1+00	4" stub NE	4" stub NE						

961 W 29th St North (92-4095-07) tied into existing 4" SDR 35 sewer - 25' south of building 1/4" pf shallow (Room addition - bathroom - 640 sq ft - permit #92-038400-020)