

Lat. 12, Sub 1, SW.I.
 Built By: Mid-States Const. Co.
 Booked: Dec. 16, 1970 from 265 Y
 Proj. No. C20-30

2nd map

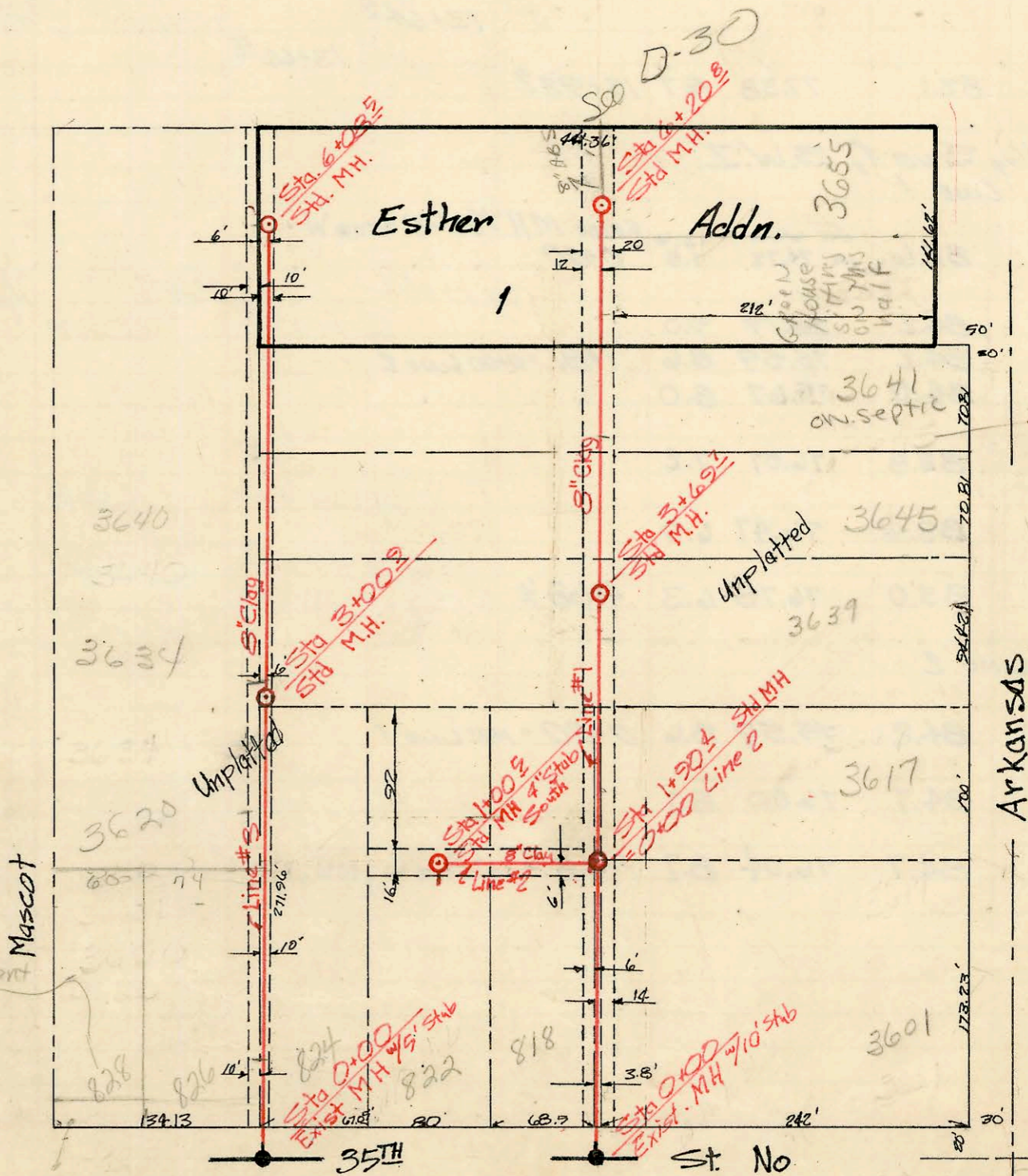
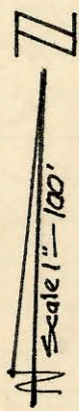

- 828 w 35th
 Comins off septic
1. Need copy of recorded private sewage agreement
 2. Need 210' sewer equity for paid
 3. Need plat of per plat. Insp

Home owner needs copy of 210' sewer equity for paid 3/27/02

TRAP AREA

Lat 3, Sub 4, SS # 23
 Built By: W. B. Carter Const. Co. Inc.
 Booked: Dec 22, 1970 from K-79-A
 Proj. No. C23-55

