

**LAT. 18, SUB. 9, W.I.S.**  
**BUILT BY: W. B. Carter Const. Co. Inc.**  
**BOOKED: March 18, 1971 FROM K-103**  
**PROJ. NO. DBKL 570028**

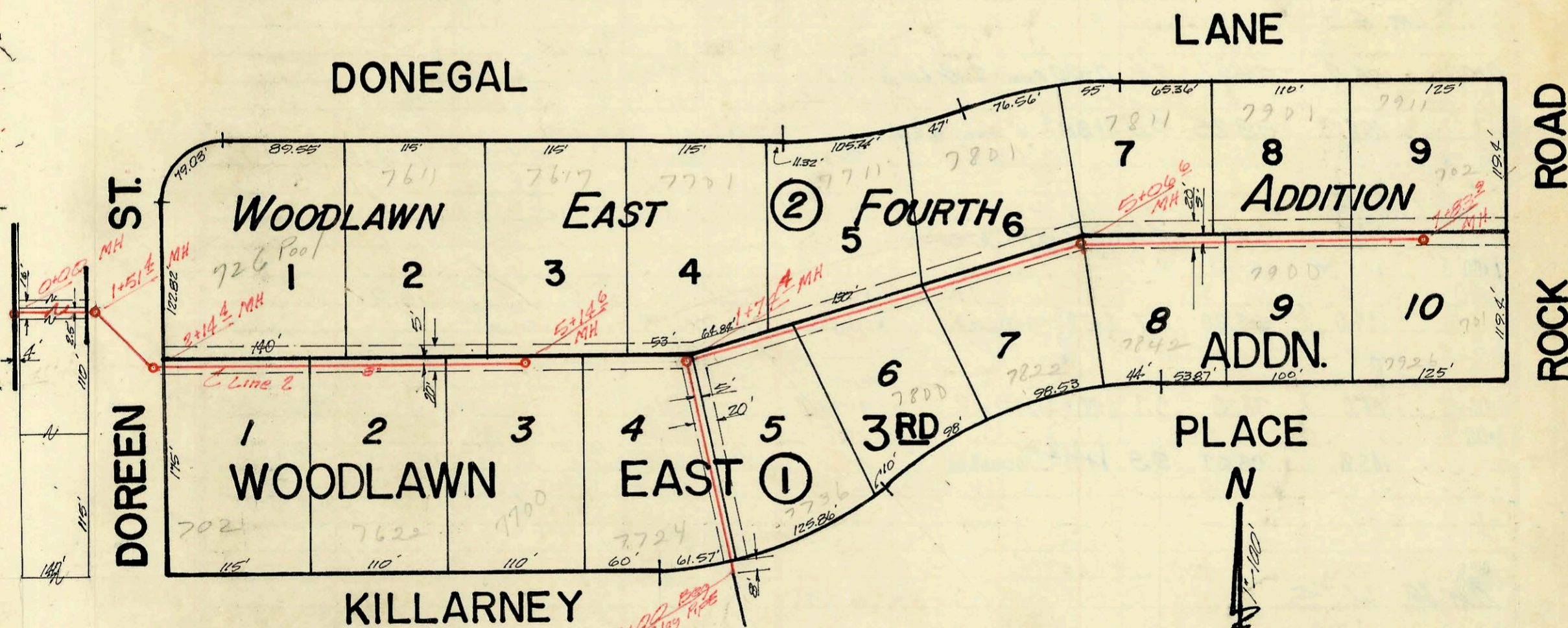

**LAT. 16, SUB. 12, W.I.S.**  
**Built By: W. B. Carter Const. Co. Inc.**  
**Booked: March 19, 1971 from K-105**  
**PROJ. NO. DBKL 569024**

CONSTRUCTION RECORD

SERVICE RECORD

STATION	ELEVATION		Depth	MANHOLE	4-INCH "Y" BRANCHES		No. of Permit		House Number		DATE OF PERMITS	
	Ground	Grade			North West	South East	North West	South East	North West	South East	North West	South East
<b>LAT. 18, SUB. 9, W.I.S.</b>												
0+00	156.2	144.58	11.6	0+00 EXIST	3" STUBS.							
1+00	156.3	144.98	11.3									
2+00	155.8	145.38	10.4									
	155.1	145.64	9.5	2+66								
3+00	155.1	145.78	9.3									
	154.8	145.94	8.9	3+39	3+98	4+34	C25055	C32670	312 Tara	308 Tara	6-23-71	7-18-72
4+00	155.0	146.25	8.8		5+07		C25653		8209 Brookhollow		7-16-71	
	155.2	146.57	8.10	4+18	= 0+00 Line 2							
5+00	154.9	147.68	7.2			5+81	C39585		8206 Brookhollow		6-20-73	
6+00	156.2	148.08	8.1		tap (6+21.2)		C32470		8219 Brookhollow		5-25-72	
					tap (6+84)		C35540		8229 Brookhollow		10-24-72	
7+00	158.1	148.48	9.6			7+83.6	C38320		8320 Brentmore		4-17-73	
	160.8	148.78	12.0	7+73		7+07.1	C39433		8310 Brentmore		6-8-73	
8+00	161.6	151.83	9.8		tap (8+13.0)	8+39.6	C36742	C35980	8239 Brookhollow	8230 Brentmore	1-16-73	11-15-72
					tap 8+58		C43425		8249 Brookhollow			
9+00	166.1	153.53	12.6		tap 9+74		C36731		8301 Brookhollow		1-16-73	
					tap 10+17	10+72.0	C30989	C35251	8309 Brookhollow	8302 Brentmore	3-15-72	10-6-72
10+00	166.6	155.23	11.4		tap 10+62.8		C35252		8312 Brookhollow	8310 Brentmore		10-6-72
	166.4	156.67	9.7	10+82	4" stub N.E. & S.E.		C33350	C35358	8319 Brookhollow	8320 Brentmore	7-3-72	10-12-72
<b>LINE #2</b>												
0+00	154.8	146.72	8.1									
	154.8	147.02	7.8	0+69	4" stub SE & SW		C35355		304 Tara Lane		10-12-72	
<b>LAT. 16, SUB. 12, W.I.S.</b>												
0+00	176.7	169.10	7.6	0+00								
					tap 76.4		C34967		7724 Killarney		9-20-72	
1+00	177.3	169.30	8.0									
	178.2	169.45	8.8	1+74	tap 2+14		C46939		7701 Donegal		10-7-74	
2+00	178.3	169.65	8.7		tap 1+98.5		C39665		7726 Killarney		6/5/72	
					tap 3+19	3+19.4	C46260	C31989	7711 Donegal	7726 Killarney	8-19-74	5-3-72
3+00	179.6	170.05	9.6									
4+00	180.7	170.45	10.3									
5+00	182.1	170.85	11.3		tap 4+40.8		C38842		7801 Donegal		5-8-73	
	182.2	170.87	11.3	5+06	tap 4+23.3		C32706		7822 Killarney		6-7-72	
6+00	181.9	171.25	10.7		tap 5+36.3		C25248		7842 Killarney		7-1-71	
					TAP 6+71	6+90.1	C31176	C31990	7811 Donegal	7900 Killarney	3-24-72	5-3-72
7+00	179.6	171.65	8.0		tap 6+72	7+57.3	C32664	C36733	7901 Donegal	7926 Killarney	6-5-72	1-16-73
	178.9	171.97	6.9	7+83	tap 7+41		C32869		7911 Donegal		6-12-72	
<b>LINE #2</b>												
0+00	172.1	162.2	9.9	0+00								
					TAP 0+73		C25870		717 N. Donen		7-26-71	
1+00	175.2	163.17	12.0									
	176.2	163.69	12.5	1+51								
2+00	176.4	164.40	12.0	2+14								
3+00	177.6	165.37	12.2		TAP 3+05		C24450		709 N. Donen		6-4-71	
					TAP 3+26		C28718		726 N. Donen		10-26-71	
4+00	176.9	166.37	10.5		tap 3+87		C42070		7622 Killarney		11-6-73	
					tap 4+20		C3369		7611 Donegal		7-18-72	
5+00	177.7	167.37	10.3		tap 5+06		C33673		7618 Donegal		7-18-72	
	177.6	167.52	10.1	5+14	tap 4+88		C25926		7700 Killarney		7-27-71	