

BINGHAM AVE.

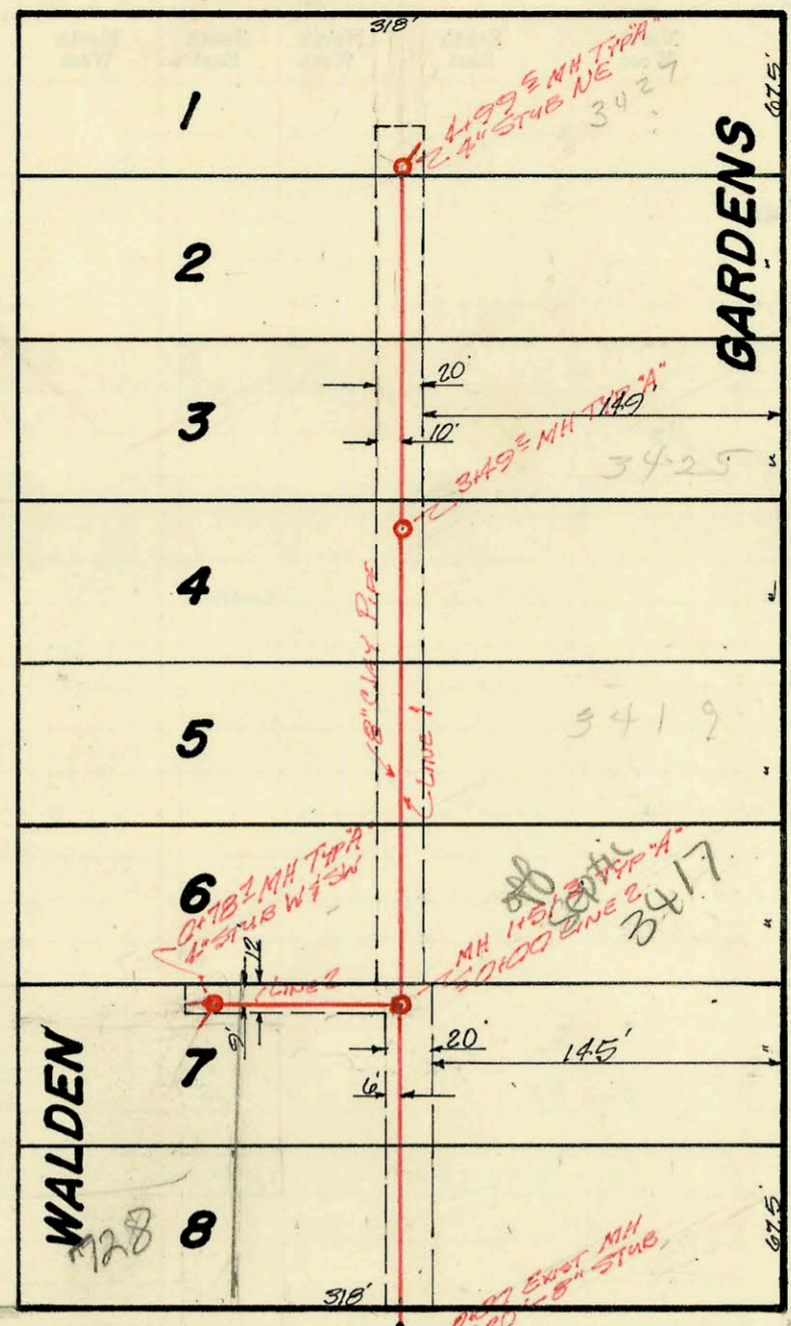

AVE.

ARKANSAS

33RD ST. NO.

(PL)  
D.L. advised  
on 10/16/73 that  
the address is  
on SEPTIC  
734

TRAP AREA



LAT 72, SUB 4, SS# 22  
BUILT BY: MID-STATES CONST.  
BOOKED: 13APR71 from K-101  
PROJ. NO. DBKL569050

23

2ND

St.

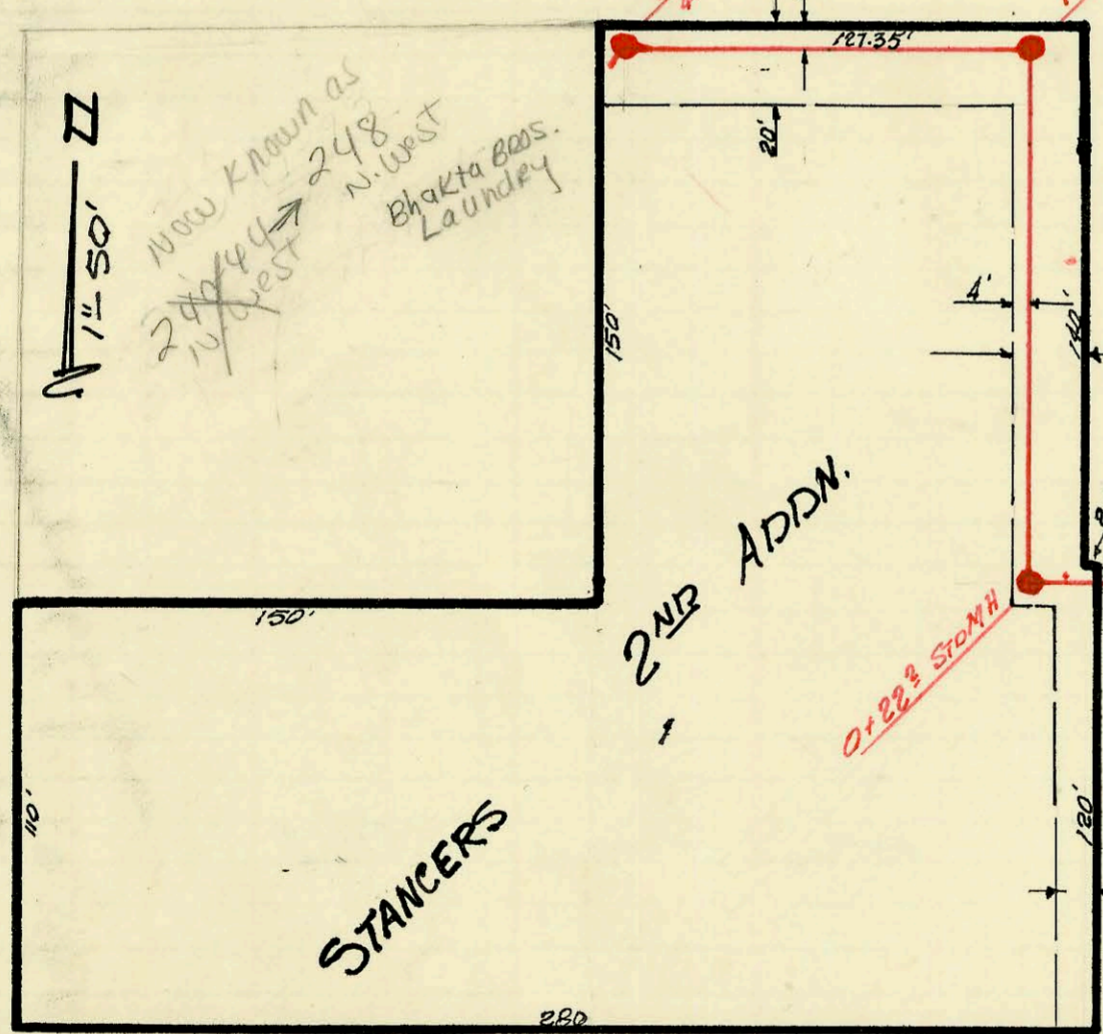

WEST ST.

STANCERS

2ND ADDN.

SANITARY SEWER EXTENTION FOR  
STANCERS 2ND ADDITION - LOT 1  
BUILT BY: MID-STATES CONST. CO. INC.  
BOOKED 5 MAY 71 FROM SS JK#3  
PRIVATE PROJ.

1"=50

M-127

| CONSTRUCTION RECORD   |                |                         |              |             |                     | SERVICE RECORD             |                         |   |              |            |                 |            |
|---|----------------|-------------------------|--------------|-------------|---------------------|----------------------------|-------------------------|---|--------------|------------|-----------------|------------|
| STATION   | ELEVATION      |                         | Depth        | MANHOLE     | 4-INCH "Y" BRANCHES |                            | No. of Permit           |   | House Number |            | DATE OF PERMITS |            |
|   | Ground         | Grade                   |              |             | North West          | South East                 | North West              | South East                              | North West   | South East | North West      | South East |
| LINE #1   |                |                         |              |             |                     |                            |                         |   |              |            |                 |            |
| 0+00  | 132.9          | 121.70                  | 11.2         | 0+00 EXIST  | 1/20'-8" STUB       |                            |                         |   |              |            |                 |            |
| 1+00  | 133.0<br>132.7 | 122.10<br>122.30        | 10.9<br>10.4 | 1+51 3/4    | 0+00 LINE 2         | MH TAP                     | C28713                  | 3475                                    | Arkansas     | 10-26-71   |                 |            |
| 2+00  | 132.8          | 122.50                  | 10.3         |             |                     | TAP 2+53 2/4               | 2057<br>61531<br>C23784 | 3475<br>Arkansas                        |              | 6-11-63    |                 | 4-16-71    |
| 3+00  | 133.0<br>133.2 | 122.90<br>123.10        | 10.1<br>10.1 | 3+49 2/4    |                     | 3+09, 2+30<br>TAP 4+48 1/4 | C75419<br>C23783        | 3421 N.<br>Arkansas<br>3425<br>Arkansas |              | 11-21-79   |                 | 4-16-71    |
| 4+00  | 134.2<br>134.7 | 123.30<br>123.70        | 10.9<br>11.0 | 4+99 2/4    | 4" STUB NE          |                            | C25476                  | 3427<br>Arkansas                        |              |            |                 | 7-13-71    |
| LINE #2   |                |                         |              |             |                     |                            |                         |   |              |            |                 |            |
| 0+00  | 132.7          | 124.65                  | 8.1          | 0+00 EXIST  | 1+51 3/4 LINE 1     |                            |                         |   |              |            |                 |            |
|   | 136.2          | 126.0                   | 10.2         | 0+78 1/4    | 4" STUBS W & SW.    |                            | #20418                  | 728 W<br>33rd No.                       |              |            |                 | 5-30-80    |
| EXTENSION FOR STANER'S 2ND ADDN.                                    |                |                         |              |             |                     |                            |                         |   |              |            |                 |            |
| 0+00  | 120.2          | 113.2                   | 7.0          | 0+00 EXIST. |                     |                            |                         |   |              |            |                 |            |
| 1+00  | 119.7          | 113.29                  | 6.4          | 0+22.2      |                     |                            |                         |   |              |            |                 |            |
| 1+00  | 119.8          | 113.70                  | 6.1          |             |                     |                            |                         |   |              |            |                 |            |
|   | 120.2          | 113.94                  | 6.2          | 1+59 2/4    |                     |                            |                         |   |              |            |                 |            |
| 2+00  | 120.1          | 114.61                  | 5.5          |             |                     |                            |                         |   |              |            |                 |            |
|   | 119.4          | 114.36                  | 5.0          | 2+67 1/4    | 4" STUB SW          | (see below)                | 92-42211-7<br>7502      | 248<br>240-44 B<br>West St              |              | 11-16-92   |                 | 2-22-83    |
| RELOCATION & RECONST. OF OLIVER & WOODLAWN SEWER MAINS FOR BEL AIRE |                |                         |              |             |                     |                            |                         |   |              |            |                 |            |
| 0+00  | 174.6          | 159.60                  | 15.0         |             |                     |                            |                         |   |              |            |                 |            |
| 1+00  | 174.6          | 159.90                  | 14.7         |             |                     |                            |                         |   |              |            |                 |            |
|   | 176.2          | 160.00 OUT<br>160.13 IN | 16.2         | 1+33.9      |                     |                            |                         |   |              |            |                 |            |
| 2+00  | 184.1          | 160.14                  | 23.9         |             |                     |                            |                         |   |              |            |                 |            |
| 3+00  | 184.1          | 160.22                  | 23.9         |             |                     |                            |                         |   |              |            |                 |            |
|   | 177.9          | 160.25                  | 17.7         | 3+54.4      |                     |                            |                         |   |              |            |                 |            |
| 4+00  | 174.5          | 160.39                  | 14.1         |             |                     |                            |                         |   |              |            |                 |            |
| 5+00  | 178.5          | 160.69                  | 17.8         |             |                     |                            |                         |   |              |            |                 |            |
| 5+07  | 178.6          | 160.71                  | 17.9         |             |                     |                            |                         |   |              |            |                 |            |

248 N. West St. (Permit 92-42211-7) Building Remodel - 2.590 TAP - 6" SDR 35 - 1/4" Fall - 8ft East of MH. 2+67.1