

Relocation & Reconst of Oliver and Woodlawn Sewer MAINS FOR BEL AIRE 234 PPS, Built By Starnard Const. Booked 11-30-90 from Plan (As Built)

See M-127 FOR GRADES

See note at top of page M-129

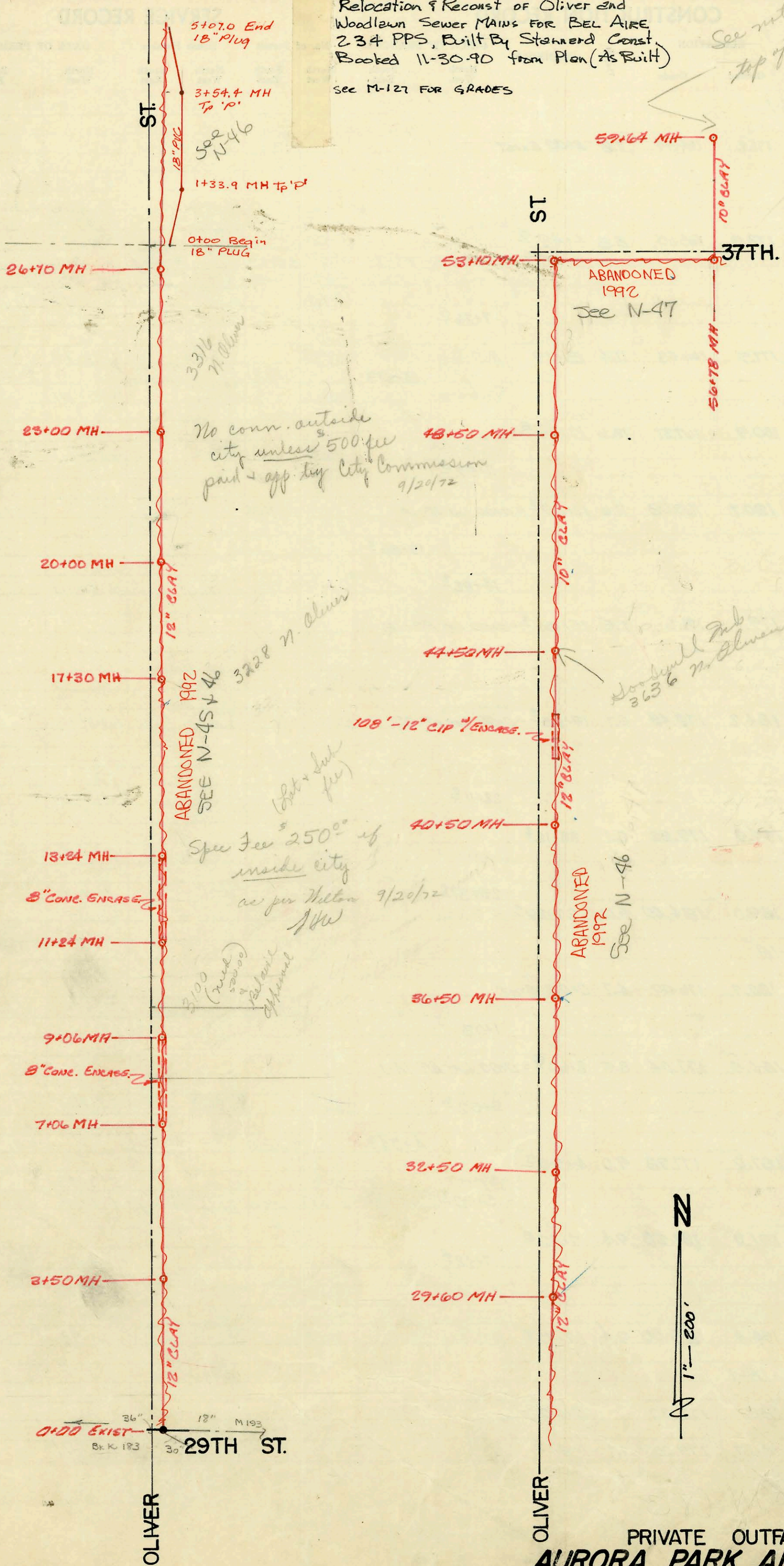

No conn. outside city unless 500 fee paid - app. by City Commission 9/20/72

ABANDONED 1992 SEE N-45 & 46

Spec Fee \$250.00 if inside city as per Nelson 9/20/72

3100 (with 500.00) balance approved

ABANDONED 1992 SEE N-46

ABANDONED 1992 SEE N-47

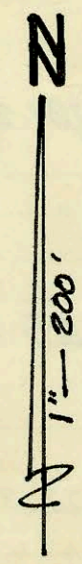

PRIVATE OUTFALL FOR AURORA PARK ADDITION BUILT BY: W.B. CARTER CONST. CO. BOOKED: MAY 14, 1971 FROM PLANS. PRIVATE

CONSTRUCTION RECORD

SERVICE RECORD

STATION	ELEVATION		Depth	MANHOLE	4-INCH "Y" BRANCHES		No. of Permit		House Number		DATE OF PERMITS	
	Ground	Grade			North West	South East	North West	South East	North West	South East	North West	South East
AP OUTFALL												
0+00	146.0	130.07	15.9	0+00 EXIST								
1+00												
2+00												
3+00												
4+00	145.2	130.77	14.4	3+50								
5+00												
6+00												
7+00												
8+00	143.2	131.48	11.7	7+06								
9+00												
10+00	145.6	131.86	13.7	9+06								
11+00	140.4	132.33	8.1	11+24								
12+00												
13+00												
14+00	145.4	137.80 in 132.78 out	7.6 12.6	13+24								
15+00												
16+00												
17+00												
18+00	149.2	143.14 in 142.64 out	6.1 6.6	17+30	top 17+05 <sup>0</sup>		C34284		3228 N Oliver			8-15-72
19+00					top 19+58.5		C52574		3240 N Oliver			11/24/75
20+00	152.3	143.73	8.6	20+00								
21+00												
22+00												
23+00	156.6	144.39	12.2	23+00	top 23+47.6		C31709		3316 N Oliver			4-18-72
24+00												
25+00												
26+00					top 25+65		C49467		3332 N. Oliver			5-13-75
27+00	160.2	150.30 in 145.20 out	9.1 15.0	26+70								
28+00												
29+00												
30+00	162.8	150.94	11.9	29+60								
31+00												
32+00												
33+00	162.6	151.58	11.0	32+50								
34+00												
35+00												
36+00												
37+00	164.0	152.45	11.5	36+50								
38+00												
39+00												
40+00												
41+00	160.4	153.33	7.1	40+50								
42+00												
43+00												
44+00												
45+00	164.0	154.72 in 154.22 out	9.3 9.8	44+50	M.H. Top		C41700		3636 N. Oliver			10-15-73
46+00												
47+00												
48+00												
49+00	166.0	156.92	9.1	48+50								
50+00												
51+00												
52+00												
53+00												
54+00	167.1	159.55 in 159.45 out	7.5 7.6	53+10								
55+00												
56+00												
57+00	169.0	161.67 in 161.57 out	7.3 7.4	56+78								
58+00												
59+00												
60+00	171.2	162.64 out	8.6	59+64								

167-174

250" (Spec. for pd. - see below)  
3228 N Oliver 8-15-72  
250" (Spec. for pd. - see below)  
3240 N Oliver 11/24/75  
500" (Spec. for pd. - see below)  
3316 N Oliver 4-18-72  
500" Spec. for pd. (see below)  
3332 N. Oliver 5-13-75

Per 238316 500" Spec. for pd. 4-14-75 for 3332 N. Oliver Per. 265781- 11/24/75- 3240 N. Oliver  
 Per 117627 500" Spec. for pd. 4-14-72 for 3316 N. Oliver 250" - Spec. for  
 Per 141455 250" Spec. for pd. 10-27-72 for 3228 N. Oliver  
 Per 17922 500" Spec. for pd. 11-5-73 for 3636 N. Oliver - Goodwill Ind. - Outside city limits