

Note - There is a underground Water Problem, 8" sewer at M.H. Sta - 4+49.5 is about 3' under Water. J.L.P. 8-18-72

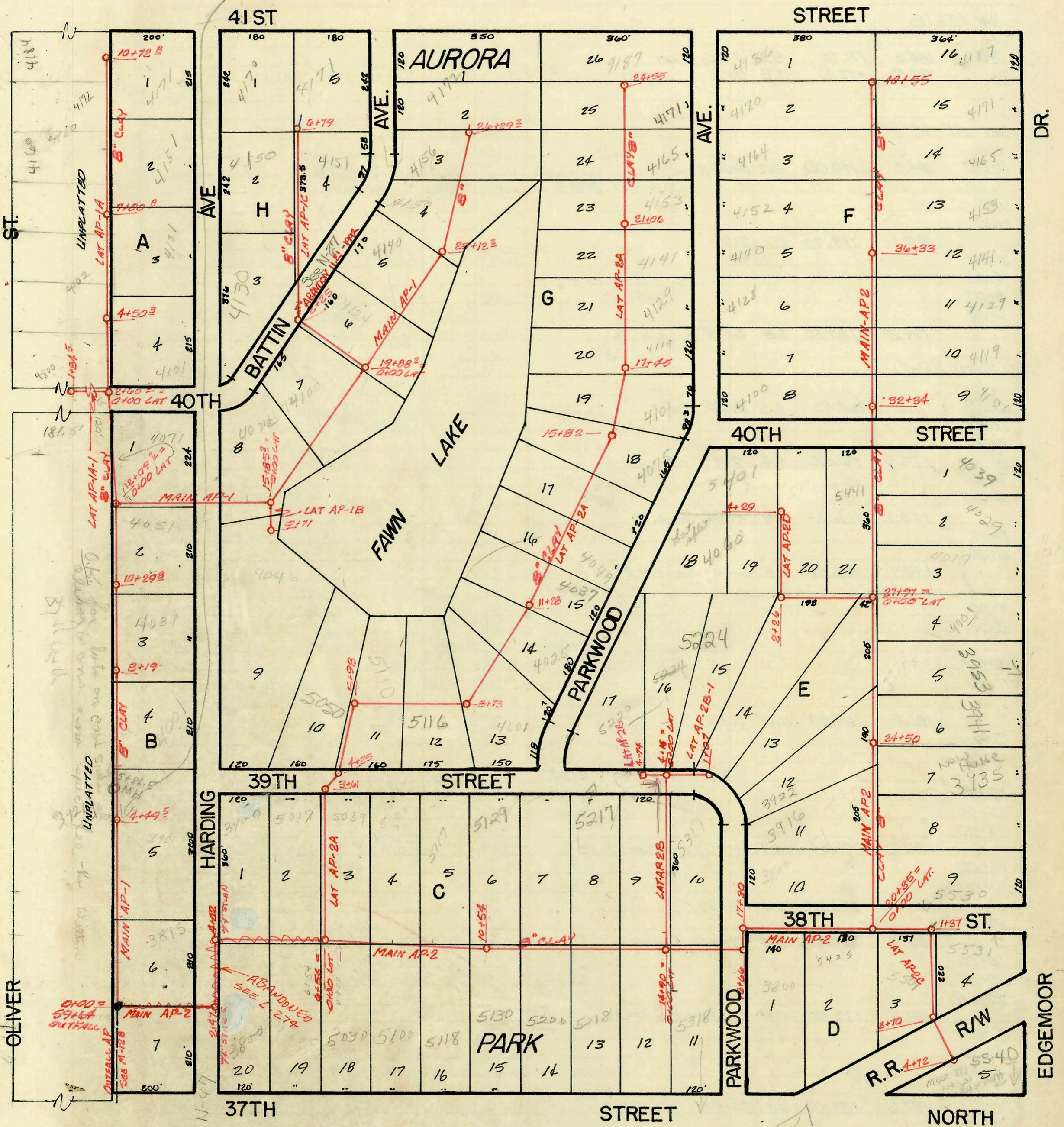

UNPLATTED  
LAT AP-1A  
LAT AP-1B  
LAT AP-1C  
LAT AP-1D  
LAT AP-1E  
LAT AP-1F  
LAT AP-1G  
LAT AP-1H  
LAT AP-1I  
LAT AP-1J  
LAT AP-1K  
LAT AP-1L  
LAT AP-1M  
LAT AP-1N  
LAT AP-1O  
LAT AP-1P  
LAT AP-1Q  
LAT AP-1R  
LAT AP-1S  
LAT AP-1T  
LAT AP-1U  
LAT AP-1V  
LAT AP-1W  
LAT AP-1X  
LAT AP-1Y  
LAT AP-1Z

1" = 200'

No FREE TAPS AS PER UNION - 5/31/74



map # 124

PRIVATE SEWER FOR  
**AURORA PARK ADDITION**  
 BUILT BY: W. B. CARTER CONST. CO.  
 BOOKED: MAY 14, 1971 FROM AS BUILT PLANS  
 PROJECT NO. PRIVATE

CONSTRUCTION RECORD						SERVICE RECORD						
STATION	ELEVATION		Depth	MANHOLE	4-INCH "Y" BRANCHES		No. of Permit		House Number		DATE OF PERMITS	
	Ground	Grade			North West	South East	North West	South East	North West	South East	North West	South East
MAIN AP-1												
0+00	171.2	164.94	7.8	0+00 EXIST								
1+00												
2+00												
3+00												
4+00	173.9	165.05	8.8	4+49 <sup>E</sup>	4" Stab West	5+49 <sup>E</sup>	C50575	C38567	3914 N. Oliver	3901 N. Harding	11-30-77	7-30-75
5+00				(new M.H.) 5+86 <sup>E</sup>	4" Stab W	5+49 <sup>E</sup>	C41372	C33243	3924 N. Oliver	4001 N. Harding	9-21-73	6-28-72
6+00					tap 6+56.5	4" Stab N.E	C50763	C33244	3930 N. Oliver	4001 N. Harding	1-29-76	6-29-72
7+00					3+86.6		C21704		3934 N. Oliver		8-11-75	4-8-76
8+00	177.9	166.53	11.4	8+19	M.H. Tap		C39465		4014 N. Oliver		6-11-73	
9+00						8+83		C28311	4031 N. Harding			9-27-71
10+00						9+42.6	C475362		4024 N. Oliver		11-15-79	
11+00	180.9	167.37	13.6	10+29 <sup>B</sup>								
12+00					11+17.8 <sup>Tap</sup>		18510		4026 Oliver		6-16-87	
13+00	180.7	169.08	11.6	12+09 <sup>E</sup>				C37125		4051 N. Harding		2-9-73
14+00						13+86 <sup>E</sup>						
15+00						14+92 <sup>E</sup>		C24487	4072 Harding		5-21-71	
16+00	179.1	171.6	7.5	15+85 <sup>E</sup>								
17+00												
18+00												
19+00	184.2	170.48	5.7	19+88 <sup>E</sup>	Tap 19+12.6			C35449	4100 N. Batten		10-18-72	
20+00												
21+00												
22+00						22+11 <sup>E</sup>						
23+00	194.9	179.82	5.1	23+12 <sup>E</sup>	Tap 23+61.2			C22497	4110 N. Batten		10-2-71	
24+00					Tap 23+84.4			C52331	4150 N. Batten		11-4-75	
25+00					no wire here	25+31 <sup>E</sup>		C28375	4150 N. Batten		10-4-71	
26+00	189.0	184.00	5.0	26+29 <sup>E</sup>	4" Stab No.			C27852	4170 N. Batten		9-10-71	
LAT AP-1A												
0+00	180.7	176.00	4.7	0+00 EXIST								
1+00												
2+00						1+03		C55025	4071 Harding		4/28/76	
3+00	185.5	177.04	8.5	2+60 <sup>E</sup>								
4+00						3+52 <sup>E</sup>		C0018	4800 E. Harding		4-8-80	8-16-71
5+00	187.0	177.98	9.0	4+50 <sup>E</sup>				C26365	4191 N. Harding		8-11-71	
6+00						5+90 <sup>E</sup>		C38815	4102 N. Oliver		5-7-73	
7+00	191.0	181.58	9.4	7+00 <sup>E</sup>	Tap 5+49.3			C50287	4108 N. Oliver	4131 N. Harding	7-11-75	5-20-76
8+00						7+42 <sup>E</sup>		C50223	4148 N. Oliver		7-8-75	
9+00						8+10.8		C69202	4151 N. Harding		10-31-79	10-26-76
10+00	194.4	185.00	9.4	10+72 <sup>E</sup>	Tap 9+53.4			C26416	4160 N. Oliver		2-28-94	
					4154 N. Harding			C39613	4174 N. Oliver	4171 N. Harding	6-21-73	5-24-78
LAT AP-1A-1												
0+00	185	177.20		0+00 EXIST								
1+00	186.7	179.00	7.7	1+84 <sup>E</sup>	Tap 1+14.6			C65531	4200 N. Harding		3-27-78	
								C26451	4028 N. Oliver		8-12-71	

C41596 = 4807 E, 40th N - Harding AC tap - 10-9-73 (14 54.6)  
 Tap C51207 - 3815 N. Harding - 7/5/75 - Jim Gooley - Temp. conn. to mobile home - house  
 to be conn. later. (1+14.6)  
 Per. # 00019 4848 E 40th N. 4-8-80 QD Harding 2+60.6 N