

Note - There is a underground Water Problem, 8" sewer at M.H. Sta - 4+49.5 is about 3' under Water. J.L.P. 8-18-72

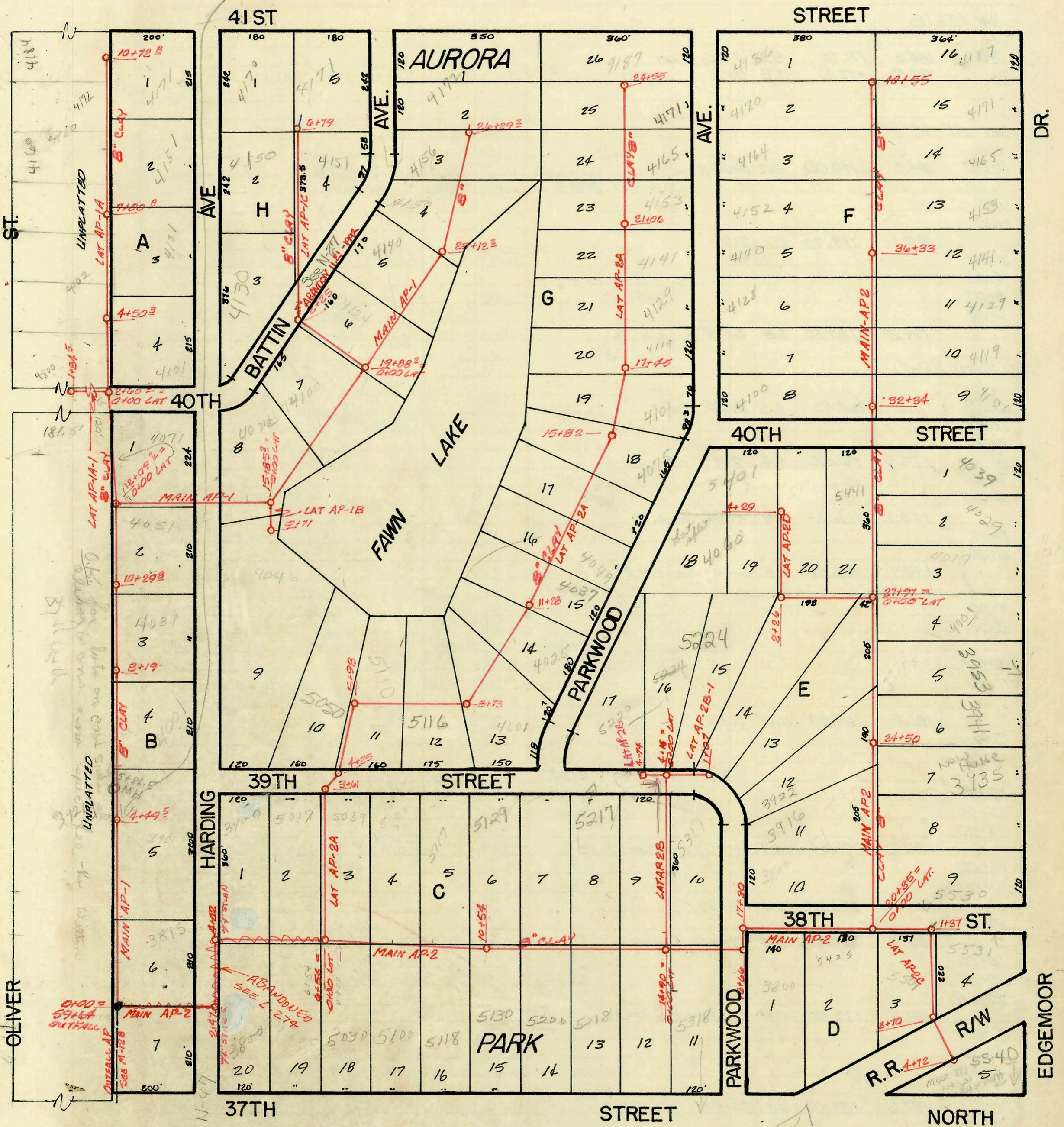

UNPLATTED
LAT AP-1A
LAT AP-1B
LAT AP-1C
LAT AP-1D
LAT AP-1E
LAT AP-1F
LAT AP-1G
LAT AP-1H
LAT AP-1I
LAT AP-1J
LAT AP-1K
LAT AP-1L
LAT AP-1M
LAT AP-1N
LAT AP-1O
LAT AP-1P
LAT AP-1Q
LAT AP-1R
LAT AP-1S
LAT AP-1T
LAT AP-1U
LAT AP-1V
LAT AP-1W
LAT AP-1X
LAT AP-1Y
LAT AP-1Z

1" = 200'

No FREE TAPS AS PER UNION - 5/31/74



map # 124

PRIVATE SEWER FOR
AURORA PARK ADDITION
 BUILT BY: W. B. CARTER CONST. CO.
 BOOKED: MAY 14, 1971 FROM AS BUILT PLANS
 PROJECT NO. PRIVATE

CONSTRUCTION RECORD						SERVICE RECORD						
STATION	ELEVATION		Depth	MANHOLE	4-INCH "Y" BRANCHES		No. of Permit		House Number		DATE OF PERMITS	
	Ground	Grade			North West	South East	North West	South East	North West	South East	North West	South East
MAIN AP-2 (CONT.)												
33+00						33+16.0		11433		5119		7-11-84
34+00						top 34+92		051699		4129 N Edgewood		10-3-75
35+00						34+18						
35+00						35+00		063246		4128 N Parkwood		9-28-77
36+00						35+94		025524		4141 N Edgewood		7-14-71
36+00	204.6	189.70	14.9	36+33		top 36+20.5		056808		4140 N Parkwood		7-20-76
37+00						36+76		063078		4152 N Parkwood		1-12-76
38+00						37+27						
38+00						top 37+99		026751		4153 N Edgewood		9-2-71
38+00						38+25		045881		4164 N Parkwood		7-24-74
39+00						38+31		039777		4165 N Edgewood		12-10-97 6-28-73
39+00						39+51		057248		4170 N Parkwood		6-11-02
39+00	206.0	191.44	14.6	40+55		M.H. TAP		045863		4186 N Parkwood		8-17-76 6-14-74 7-22-74 7-27-76
LAT AP-2A												
0+00	179.7	168.20	11.5	0+00		EXIST						
1+00						1+51		029076		5017 E 39th St. N		11-17-71
2+00												
3+00						top 2+55.4		042772		5039 E 39th St.		12-17-73
4+00	179.0	171.20	1.8	3+61								
5+00	178.7	171.40	1.3	4+25								
5+00						5+18.0		12351		5050 E 37th N		10-18-84
6+00												
7+00												
8+00												
9+00	182.7	177.10	5.6	8+73		top 8+28.4		050273		5116 S 39th St. 4201 N Parkwood		7-10-75
10+00						top 8+87		041837				10-24-73
11+00						top 10+30.0		041348		4075 S Parkwood		1-18-83 9-20-73
12+00	187.6	178.26	9.3	11+28		top 11+74		046565		4037 N Parkwood		9-10-74
13+00						12+48						
13+00						top 12+70.5		032628		4049 N Parkwood		6-2-72
14+00						13+84						
15+00												
16+00	187.2	179.86	7.3	15+82		4" Stub E.		023565		4075 Parkwood		4-2-71
17+00						16+48		024134		4101 Parkwood		5-5-71
18+00	186.26	180.56	5.7	17+45		top 18+34.0		027159		4119 N Parkwood		1-12-72
19+00						18+91						
19+00						top 19+07		027346		4129 N Parkwood		6-11-97 12-8-71
20+00						19+97		024630		4141 N Parkwood		6-1-71
21+00												
21+00	187.0	182.16	4.8	21+06		top 21+48.4		051802		4153 N Parkwood		10-9-75
22+00												
23+00						top 22+85		046358		4165 Parkwood		8/27/74
24+00						top 23+64		050113		4171 Parkwood		6-30-75
24+00	188.6	183.56	5.0	24+55		M.H. Tap		050364		4187 Parkwood		7-27-75
LAT AP-2B												
0+00	187.2	181.50	5.7	0+00		EXIST						
1+00												
2+00												
2+00						2+42		17823		5317 E 39th N		2-19-67

