

SERVICE RECORD

CONSTRUCTION RECORD

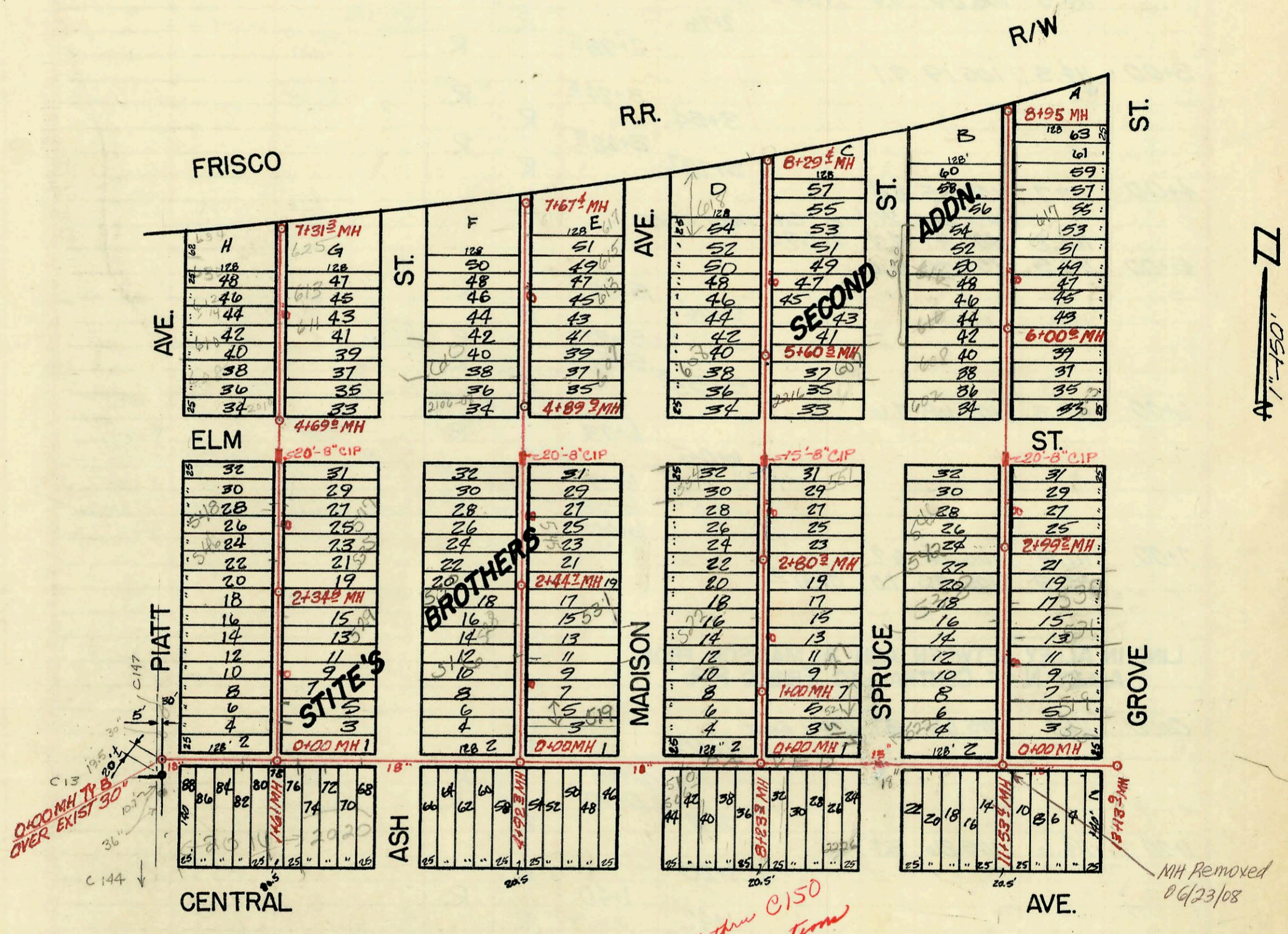

C13 195.3
 0+40.0 MH TV B
 OVER EXIST' 30"
 36"
 C144

ST. SITE'S

BROTHERS

SECOND

ADDN.

See Book C-147 thru C150
 for old sewer connections

MH Removed
 06/23/08

SANITARY SEWER IMPROVEMENTS
 FOR PHASE 1, U.R.A. PROJECT
 CAROL

BUILT BY: MID-STATES CONST. CO.
 BOOKED: 2 JUNE 71 FROM IH-104
 PROJ. NO. N.D.P. KAN. NO. A-5-2

1"=150'

CONSTRUCTION RECORD						SERVICE RECORD						
STATION	ELEVATION		Depth	MANHOLE	4-INCH "Y" BRANCHES		No. of Permit		House Number		DATE OF PERMITS	
	Ground	Grade			North West	South East	North West	South East	North West	South East	North West	South East
LINE IN ALLEY N. OF CENTRAL FROM PIATT TO GROVE												
0+00	111.9	104.30	7.6	0+00 "B" MH OVER EXIST. 30" LINE								
1+00	112.1	104.54	7.6									
						1+12			R.			
						1+52			R.			
	112.4	104.71	7.7	1+61								
						1+86			R.			
2+00	112.6	104.79	7.8									
						2+30			R.			
						2+82		148	R.	2094 1/2 Central		10-18-95
3+00	113.0	105.04	8.0									
						3+63			R.			
						3+97			R.			
4+00	113.4	105.28	8.1									
						4+14			R.			
						4+38 E			R.			
						4+85 E			R.			
						4+92			R.			
5+00	114.4	105.53	8.9	4+92 E								
	114.4	105.55	8.9									
						5+34		47527	R.	2122 83 Central		11-13-79
					5+50				R.			
						5+61			R.			
						5+83			R.			
6+00	114.0	105.80	8.2									
7+00	113.9	106.05	7.9									
						7+17 E			R.			
						7+35 E		504229	R.	606-10 N. Melian		11-5-74
						7+40		502293	R.	2206-08 E. Central		2-16-71
					7+41 E			5042023	R.	2212 E Central		1-22-76
						7+96 E			R.			
8+00	114.6	106.30	8.3									
	114.8	106.37	8.4	8+23 E	END 12" BEG 15"							
	114.8	106.62	8.2									
						8+45 E			R.			
						8+69 E			R.			
						8+95 E			R.			
9+00	115.0	106.81	8.2									
						9+17			R.			
						9+37			R.			
10+00	115.0	107.06	8.0									
						10+16			R.			
						10+46 E			R.			
						10+72 E			R.			
						10+73 E			R.			
						10+89 E			R.			
11+00	115.0	107.31	7.7									
						11+23 E			R.			
						11+26 E			R.			
	115.2	107.47	7.7	11+53 E								
						11+69 E			R.			
						11+96			R.			
12+00	115.2	107.56	7.6									
						12+01		31325	R.			
					12+30				R.	515 1/2 72000		4-3-72
						12+41			R.			
						12+52			R.			
13+00	115.4	107.81	7.6									
	115.6	107.86	7.7	13+13 E								

99-01117 115-99 (2012 E Central) (total store) - Mills

1113/85 #15041 2020 E Central N/C - Not Recorded

NOTE:

R. is RECONNECTION OF HOUSE LINES AT TIME OF SEWER RECONSTRUCTION, NEW PERMITS WERE NOT REQUIRED.

SEE C-147 THRU C-150 FOR OLD SEWER LOCATION

C 33772 - Seal at 2214 E Central at turning 9-20-72 (17' E. of M.H. on S. side of parallel alley)
 C 41757 - 2212 East Central 5-14-77 - New Conn (8+78.3)
 H 22245 12-16-88 - 2200-02 E Central -
 H 22245 2200-02-04 E Central 12-16-88 - (7+33.3 top 4" PVC 40)