

Scale 1" = 200'

PROPOSED  
New Bldg at  
Rolling Hills Country  
Club  
Advise D.L. that  
we have no clearance  
from Jersey Blain's  
office on MH  
T-177

4/24/90  
B 2

2060037090

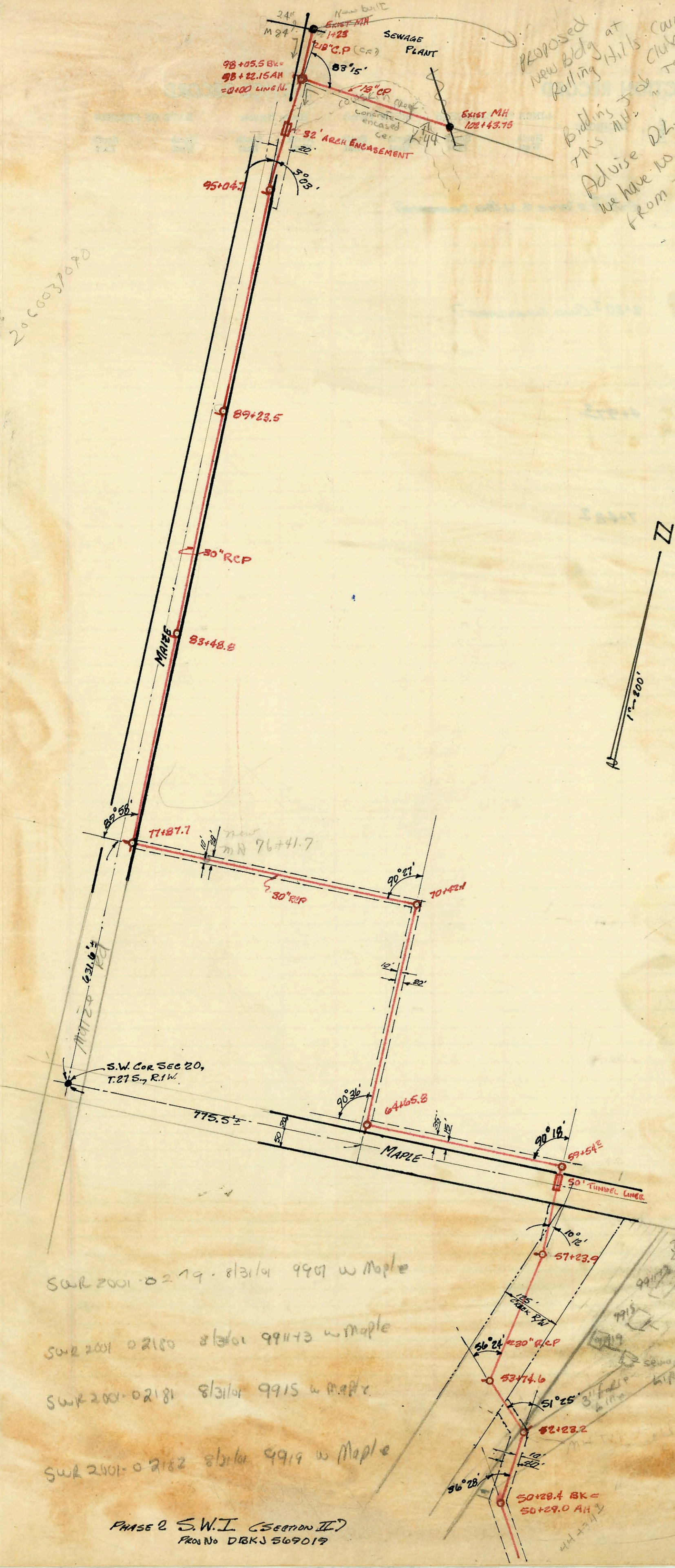

These Bldgs  
Unrecorded  
in zoning

- SWR 2001-0219 8/31/91 9907 w Maple
- SWR 2001-02180 8/31/91 9911+3 w Maple
- SWR 2001-02181 8/31/91 9915 w Maple
- SWR 2001-02182 8/31/91 9919 w Maple

9907 w Maple  
one parcel ownership  
Private sewage system  
for these 4 structures  
approved by D. Warren,  
M. Lindebak & K. SchRoeder.  
OWNER(S) paid 7,035 w  
fee in lieu of Main Asses  
on 8/11/01  
owner's respon for  
system. Houses cannot  
be sold separately  
w/o extension of City  
sewer. 8/21/01  
B 2

M-146

Form 42-020

CONSTRUCTION RECORD						SERVICE RECORD						
STATION	ELEVATION		Depth	MANHOLE	4-INCH "Y" BRANCHES		No. of Permit		House Number		DATE OF PERMITS	
	Ground	Grade			North West	South East	North West	South East	North West	South East	North West	South East
	128.8	108.96 out 109.06 in	19.8 19.7	50+28.4 BK- 50+29.0 AH								
51+00												
52+00	124.8	109.17	15.6	52+23.2	1/8" stub NEE	112.00						
53+00	121.0	109.45	11.5	53+74.6	1/8" stub W	112.00						
54+00												
55+00												
56+00												
57+00	121.3	109.79	21.5	57+23.9	1/8" stub W	112.00						
58+00												
58+75	BEG 50' CONCRETE TUNNEL LINER											
59+00	126.0	109.92	16.1	59+54.2								
60+00												
61+00												
62+00												
63+00												
64+00	131.2	110.92	20.3	64+65.8	1/8" stub S	113.00						
65+00												
66+00												
67+00												
68+00												
69+00												
70+00	131.0	111.80	19.2	70+42.1								
71+00												
72+00												
73+00												
74+00												
75+00												
76+00												
77+00	132.5	112.85	19.7	77+87.1	1/8" stubs S & W	115.00						
78+00												
79+00												
80+00												
81+00												
82+00												
83+00	83+46.8	8" stub W @ 116.00										
	134.2	113.72	20.5	83+48.8								
84+00												
85+00												
86+00												
87+00												
88+00												
89+00	89+21.5	8" stub W @ 116.00										
	131.0	114.29	16.7	89+23.5								
90+00												
91+00												
92+00												
93+00												
94+00	95+42.7	8" stub W @ 117.00										
	132.8	114.88	17.9	95+44.7								
96+00	BEG 32' ARCH ENCASUREMENT											
97+00	131.3	116.11 in 115.17 out	15.2 16.1	98+05.5 BK 98+22.15 AH								
99+00												
100+00												
101+00												
102+00	137.4	123.26	14.1	102+43.7	EX. MH							
LINE N.	131.3	116.11	15.2	0+00 = 98+05.5 BK								
	136.4	123.61	12.8	1+23 EXIST MH								

2051  
02175

9907  
991173  
9915  
9919

W. Maple

8-31-01

\* C 37880 - Maple + Maple Rd. - 3/23/73 - L. L. Donoghue - spec. fee \$500 pd. 3/23/73 Rec. #159822

\* C 40732 - 67 - Maple + Maple Rd. - 8/20/73 - L. L. Donoghue (Refer to M 300)

(36 conn.)