

RELOCATION & RECONSTRUCTION OF SPUR S. FROM WEST SUB B ON 14<sup>TH</sup> ST, SANITARY SEWER #1 BUILT BY W.B. CARTER CONST. CO. INC. BOOKED 4 AUG 71 FROM JH-7 PROJ. NO. GJKR 532-280

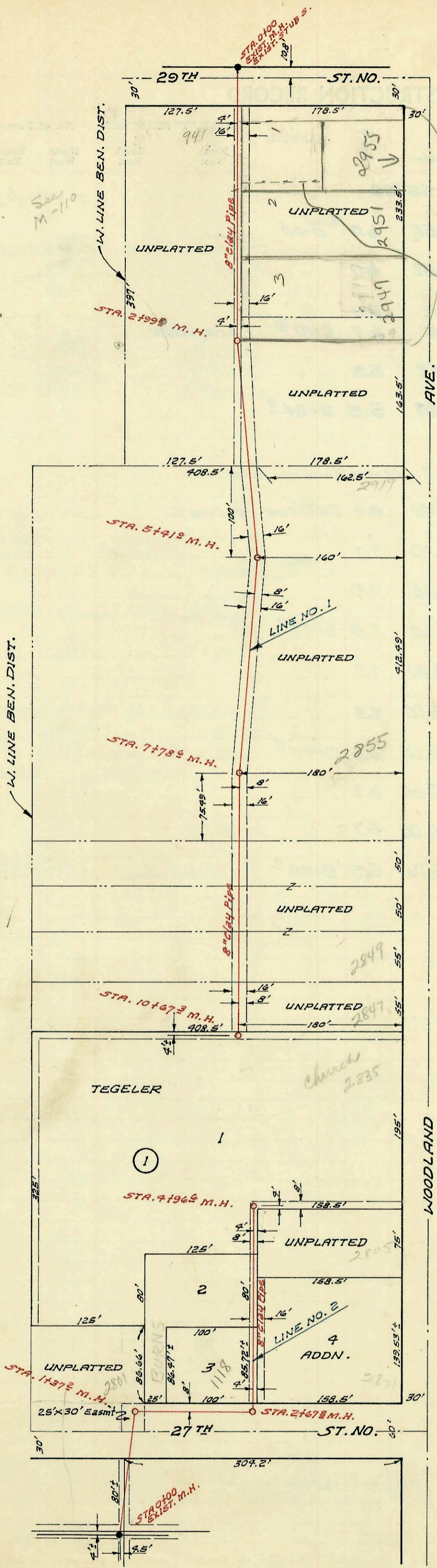

Scale 1"=100'  
 Heather Add  
 PRW. 10'  
 SEWER 8" DIA.  
 GRAVELLED TO  
 2955 N Woodland  
 OCC/Film-AG  
 28741593  
 Recorded R/16/65

LAT. 37, SUB. 4, S.S. NO. 23  
 MID-STATES CONST. CO. INC., JULY, 1971  
 BOOKED 7-27-71 FIELD BOOK NO. K-102  
 PROJ. NO. DBKL570011

on map

CONSTRUCTION RECORD

SERVICE RECORD

STATION	ELEVATION		Depth	MANHOLE	4-INCH "Y" BRANCHES		No. of Permit		House Number		DATE OF PERMITS	
	Ground	Grade			North West	South East	North West	South East	North West	South East	North West	South East
LINE NO. 1 0+00	126.8	120.81	6.0	EXIST. 0+00								
1+00	127.9	121.11	6.3		Top 4" sch 40 1+13		2004- 00121		2953A Woodland		1-12-84	
2+00	127.9	121.41	5.6		top 1+29.0		C71841	981750	941 W. 29th N. Woodland	5-18-79	16-14-88	
3+00	127.3	121.71	5.6	2+99	4" PVC 40 top 3+72.4		986031	91-36857-7 2+7192	2947 Woodland		4-21-98	
4+00	127.9	122.01	5.9		top 4+56.4				2929 Woodland		11-5-91 4-23-75	
5+00	128.8	122.31	6.5				049189		2919 Woodland		4-23-75	
	129.9	122.43	7.0	5+41								
6+00	129.9	122.61	6.4									
7+00	129.8	122.91	6.9									
	129.5	123.14	6.4	7+78	top 7+44.6		C37502		2855 Woodland		2-28-73	
8+00	129.6	123.21	6.4									
9+00	130.1	123.51	6.6									
10+00	129.6	123.81	5.8		top 9+82.8		C36644		2849 Woodland		1-5-73	
	129.3	124.01	5.4	10+67	top 10+29.7 M.H. Jap		C37842 C44865		2847 Woodland 2833 Woodland		3-21-73 5-14-74	
LINE NO. 2 0+00	127.9	122.91	5.0	EXIST. 0+00								
1+00	126.6	123.11	3.5									
	129.1	out 123.28 in 123.31	6.4 6.4	1+37	Jap MH		C31949		2801 Burns		5-1-72	
2+00	129.3	123.41	5.8									
	128.8	out 123.55 in 123.65	5.2 5.3	2+67								
						top 3+73.4	962757	C53600	1118 2501 Woodland	3-4-76	2-9-76	
3+00	128.7	123.71	5.0			3+90	C59775		2810 Burns		2-4-77	
4+00	128.9	123.91	5.0									
	129.1	124.11	5.0	4+96		top 4+80.1	C43130		2805 Woodland		1-23-74	
RELOCATION & RECONSTRUCTION OF SPUR S.												
0+00	117.2	114.13	3'	0+00	4" x 0+65	top	26377		1458 N. 015		8-11-71	
					4" x 0+76	Top	C26047		1458 N. 015		7-30-71	
1+00	119.7	114.23			6" x 0+98	Top	C26046		1454 N. 015		7-30-71	
					4" x 0+117	Top	C26045		1454 N. 015		7-30-71	
2+00	119.3	114.33			6" x 2+34	Top	C26044		1454 N. 015		7-30-71	
					6" x 2+37	Top	C26043		1454 N. 015		7-30-71	
	119.1	114.37		2+44								
				2+94	EXIST							

50 C 38089 - 1433 N. Market - 4/5/73 - Al Henning  
 H27066 - 213191 1457 N. Market AKA 510 7058 N 015 Henning s/o at main two conn shown under address  
 of 1458 015 one at 65.5 and one at 76.5 S of 0+00 MH.