

TRAP AREA

REPAIR & RECONSTRUCTION OF PORTION OF EAST SUBMAIN B, S.S. No 1
 LYING IN LEWIS ST. FROM ALLEY W OF TOPEKA TO ALLEY E OF TOPEKA
 BUILT BY: MID-STATES CONSTRUCTION COMPANY, INC.
 BOOKED 10 JULY 1972 FROM IH-5
 PROJECT No DBKL 571019

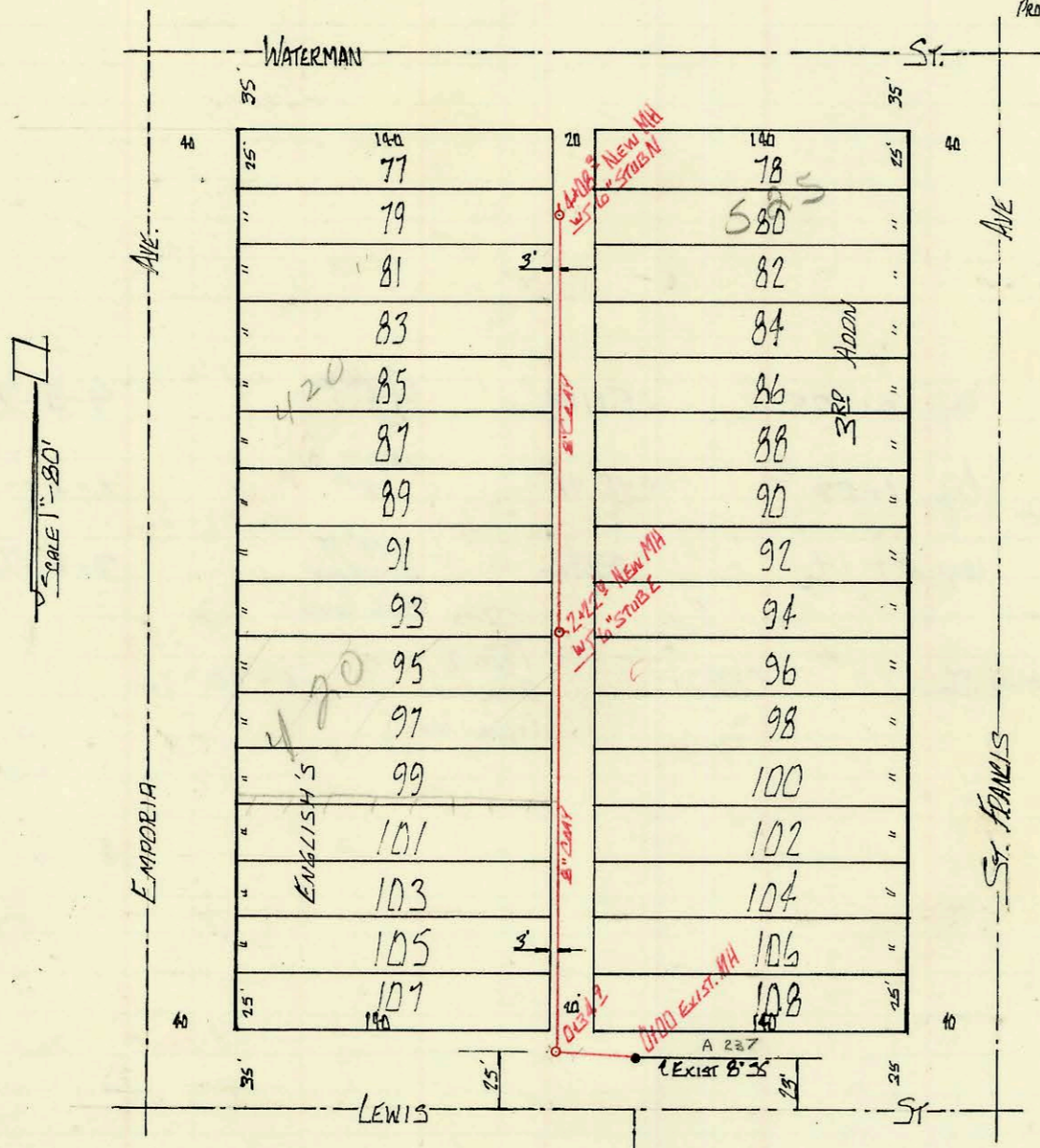

ALTERATION OR RECONSTRUCTION OF LATERAL SEWER LYING
 IN ALLEY BET. EMPORIA AND ST FRANCIS FROM
 LEWIS TO WATERMAN
 BUILT BY: MID-STATES CONSTRUCTION Co., Inc.
 BOOKED 11 JULY 72 FROM IH-70
 PROJECT No DBKL 571016

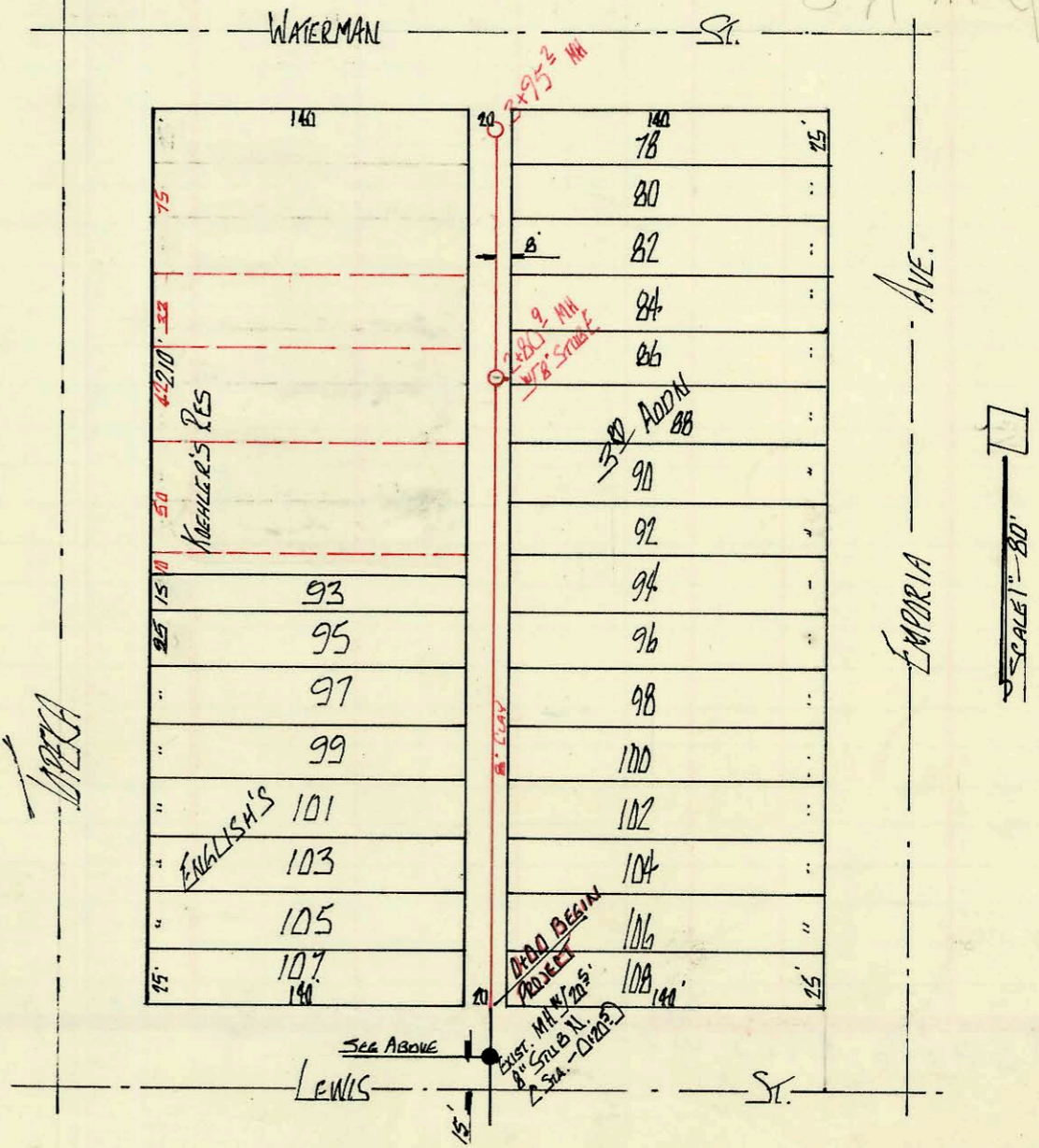

REBUILDING & RECONSTRUCTION OF A PORTION OF
 LAT N OF EAST SUBMAIN B, S.S.#1 LYING
 IN ALLEY BETWEEN TOPEKA & EMPORIA FROM
 LEWIS ST. TO WATERMAN ST
 BUILT BY: W.B. CARPER CONST. CO., INC.
 BOOKED 14 JULY 72 FROM IH-5
 PROJECT No DBKL 572110

on map

CONSTRUCTION RECORD						SERVICE RECORD						
STATION	ELEVATION		Depth	MANHOLE	4-INCH "Y" BRANCHES		No. of Permit		House Number		DATE OF PERMITS	
	Ground	Grade			North West	South East	North West	South East	North West	South East	North West	South East
REPAIR & RECONSTRUCTION OF PORTION OF EAST SUBMAIN B. SS #1												
0+00	108.9	102.46	6.4	0+00 NEW MH BUILT OVER EXIST 20" S.S.								
1+00												
2+00												
3+00												
	107.8	103.03	4.8	3+79 W/20" S" STUB N.								
4+00	108.5	103.31	5.2	4+31 EXIST MH								
ALTERATION OR RECONSTRUCTION OF LATERAL SEWER												
0+00	106.4	102.90	4.5	0+00 EXIST MH								
	106.8	103.07	3.7	0+34 ⁹								
1+00					0+28		C32981		436 S. Emporia		6-16-72	
						1+03						
						1+76 ²	C32983		429 S. St. Francis		6-16-72	
2+00	107.1	103.45	3.6	2+22 ⁶ W/6" STUB EAST			C32982		423 S. St. Francis		6-16-72	
						2+55	C61443	C32984	420 S. Emporia	423 S. St. Francis	6-6-77	6-16-72
3+00												
						3+02		C32985	417 S. St. Francis		6-16-72	
						3+27 ⁵		C32986	416 S. Emporia	415 S. St. Francis	6-16-72	6-16-72
						3+10		C32987	525 E. Waterman		6-16-72	
4+00	107.2	103.82	3.4	4+08 ³ W/6" STUB N.			C32989		400 S. Emporia		6-16-72	
REBUILDING & RECONST OF LAT N. OF EAST SUBMAIN B. SS #1												
-0+20 ²				-0+20 ⁵ EXIST MH W/8" STUB N								
0+00	108.8	103.24	5.6	BEGIN 8" LINE			0+74		0+28		6-9-72	
1+00												
2+00						2+76 ²		C40894	440 S. Emporia		8/24/73	
	108.6	104.03	4.6	2+80 ⁸ W/8" STUB EAST				C32816	433 E. Waterman	401 S. Emporia	6-10-72	6-9-72
3+00	108.2	104.82	3.4	3+95 ³ MH								
NC #14438 420 S. Emporia 8-13-85 Vaughn 3+54.1												