

LAT 6 MAIN 14 SS# 22
 BUILT BY W.B. CARTER CONST. CO.
 BOOKED 21 DEC 72 FROM I.H. 78
 PROJ. No. DBKL 572060

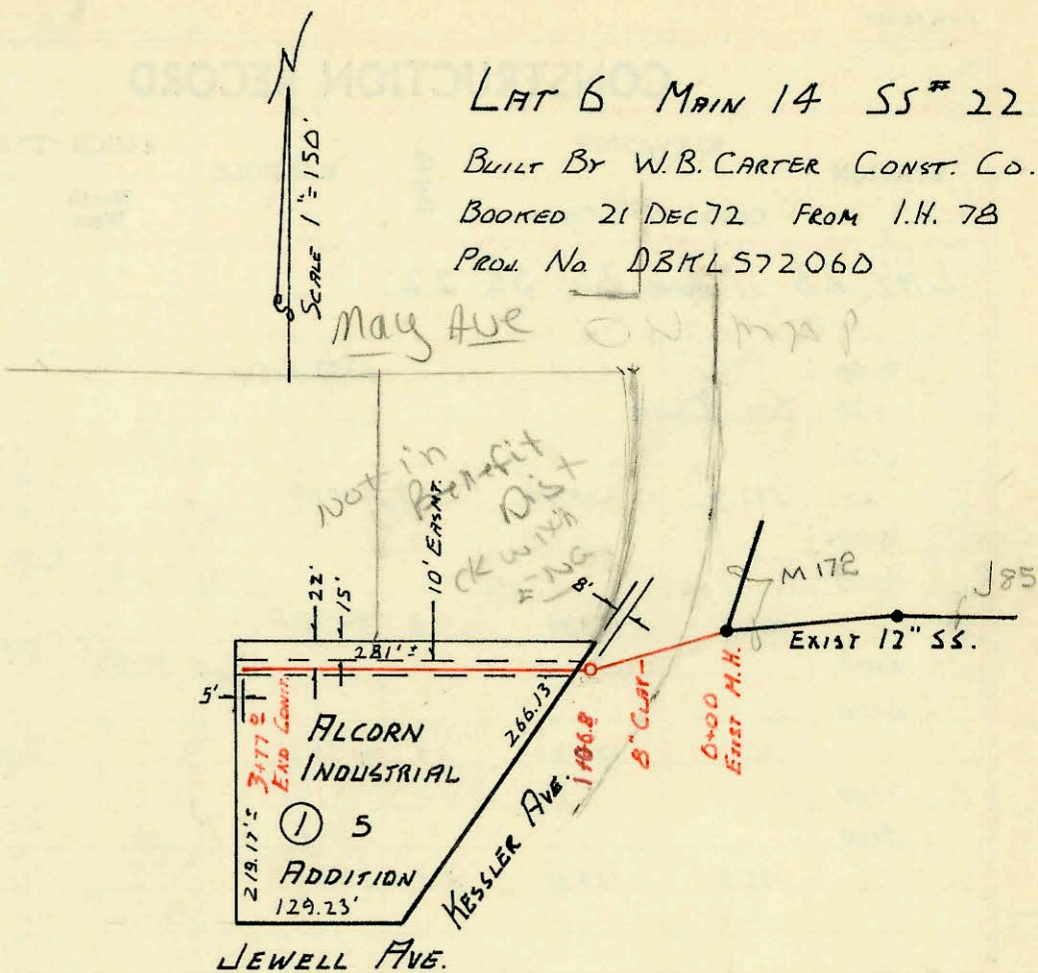

LAT 31, WESTLINK SEWER
 BUILT BY: MID-STATES CONST. CO. INC.
 BOOKED 31 JAN 73 FROM K-109
 PROJ. No. DBKL 567058

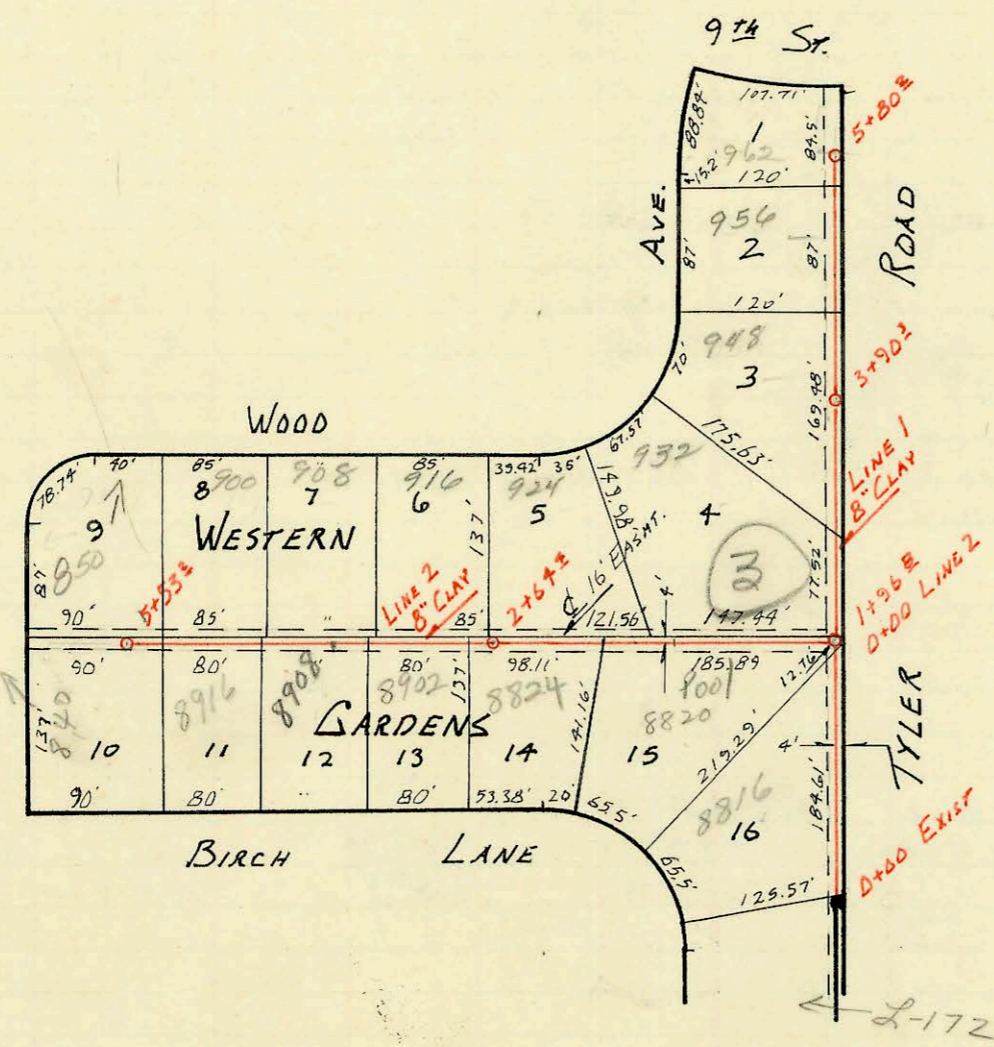

ON MAP

SCALE 1"=150'

* NOTE: See attached easement for 36" storm sewer crossing lot 1 in place of 80' flatway dedication.

LAT 3, MAIN 2, WESTLINK SEWER
 BUILT BY: W.B. CARTER CONST. CO.
 BOOKED 2 FEB 73 FROM K-108
 PROJ. No. DBKL 572051

ON MAP

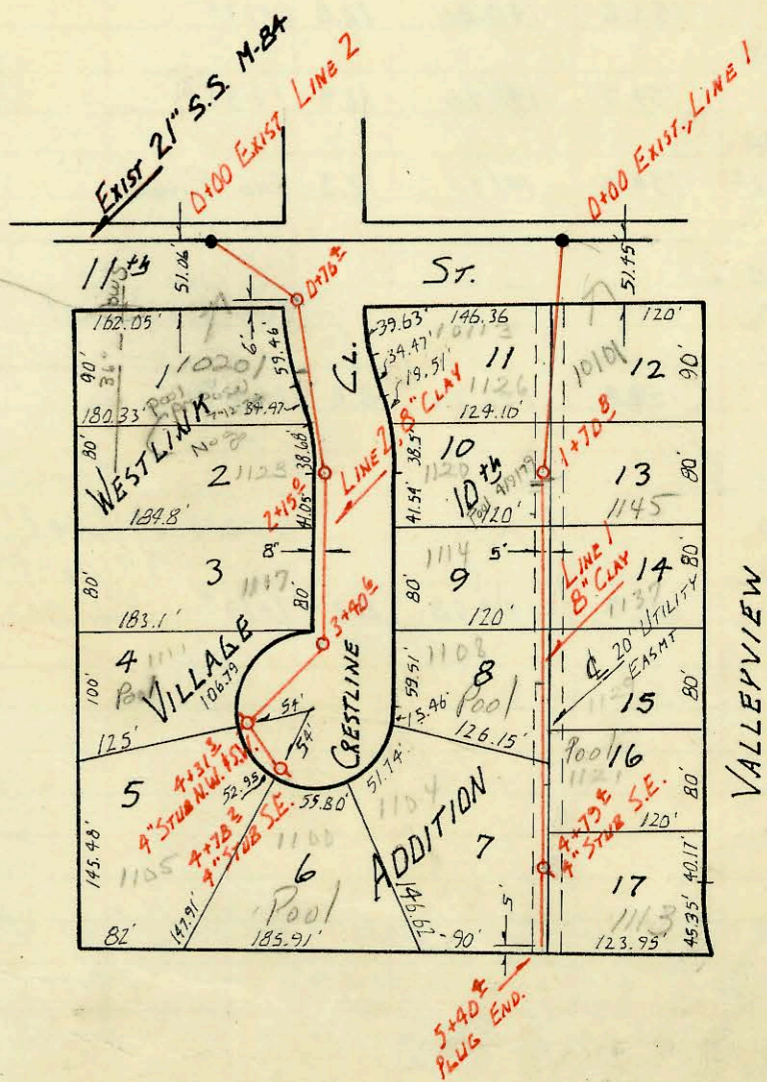

SCALE 1"=150'

CONSTRUCTION RECORD						SERVICE RECORD						
STATION	ELEVATION		Depth	MANHOLE	4-INCH "Y" BRANCHES		No. of Permit		House Number		DATE OF PERMITS	
	Ground	Grade			North West	South East	North West	South East	North West	South East	North West	South East
LAT 6 MAIN 14 SS.# 22												
0+00	108.8	97.85	11.0	EXIST 8" STUB SW								
1+00	109.4	98.29	11.1	1+06.8	top 1+19.4		*C36433		3700 Jewell		12/27/72	
2+00												
3+00												
3+77	END CONST. @ FLO ELEV OF 99.75											
LAT 31, WESTLINK SEWER												
LINE #1												
0+00	148.26	136.96	11.4	0+00 EXIST. top 0+57 ²			C37514		8816 Buck		2-24-73	
1+00	149.3	137.35	11.9	1+96 ²								
2+00												
3+00	150.8	140.82	10.0	3+90 ²	3+57.4		C51524		948 wood		9-25-75	
4+00												
5+00	154.0	144.24	9.8	5+80 ²	MH top (sealed off by city) 5+53.2		C39283 C56922		962 wood 962 wood		5-25-73 7-27-76	
LINE #2												
0+00					0+00=1+96 ² Line 1 4+73 ²		C51525		956 wood		9-25-75	
1+00					1+23 ⁶		C39377		8820 wood		6-6-73	
2+00	146.7	137.99	8.7	2+64 ¹	1+20 (2+34 ⁶) 2+22.0 (3+05.9)		C51523 C37513 C51522 C37510		932 wood 924 wood 916 wood	8820 wood 8902 wood 8908 wood	9-25-75 9-25-75 9-25-75	2-28-73 2-28-73
3+00					3+61.4 (3+92.0)		C51521 C36754		908 wood	8916 wood	9-25-75	1-16-75
4+00					4+01.2 (4+68 ²)		C51520 C39375		900 wood	840 wood	9-25-75	6-6-73
5+00	146.4	138.57	7.8	5+53 ²	4+66.2 (5+37 ²) 5+47.2 (5+...)		C51519 C37516 C39826 C39826		950 wood 950 wood	840 wood	9-25-75 7-7-73	2-28-73 7-1-73
LAT 3, MAIN 2, WESTLINK SEWER												
LINE 1												
0+00	155.32	144.00	11.32	0+00 EXIST.								
1+00	155.0	144.68	10.3	1+70 ²	top 1+16.9 top 1+80.8		C37423 C37422		10101 St. 1145 Valleyview		2-26-73 2-26-73	
2+00					top 2+33 ⁶ top 2+66.4		C42756 C46121		114 Crestline		7-14-73	8-8-74
3+00					top 3+33 ² top 3+46 ⁰		C40253 C46119		1108 Crestline		7-25-73	8-8-74
4+00					top 4+40 ² top 4+14 ¹		C39582 C46125		1104 Crestline		6-20-73	7-25-73
5+00	158.3	145.92	12.4	4+79 ² 4" STUB S.E.			C37283		1113 Crestline		2-20-73	
5+40	159.3	146.17	13.1	END PLUGGED								
LINE 2												
0+00	152.4	143.19	9.2	0+76 ²								
1+00					top 1+31 ²		C45762		10201 W. 11th		7-16-74	
2+00	153 ²	143.74	9.3	2+15 ²	top 2+06 ³		C46463		1123 Crestline		9-3-74	
3+00	154 ²	144.35	10.1	3+40 ²	top 2+83 ⁶		C46462		1117 Crestline		9-3-74	
4+00	154.3	144.81	9.5	4+31 ² 3" STUB N.W. S.W.			C41725		1111 Crestline		10-17-73	
	154.6	144.99	9.6	4+78 ² 4" STUB S.E.			C39583		1105 Crestline		6-20-73	
							C39581		1100 Crestline		6-20-73	

24p C43359 - 1126 Crestline Cir - J. Matthews - 2-5-74 (1+06.8)
 24p C43360 - 1120 " " - " " - 2-5-74 (1+80.1)
 24p C45762 - 10201 W. 11th - 7-16-74 (1+31.2)