

Need plumbing inspection slips for all houses & City Permit for main
(and legal descriptions)

M-187A

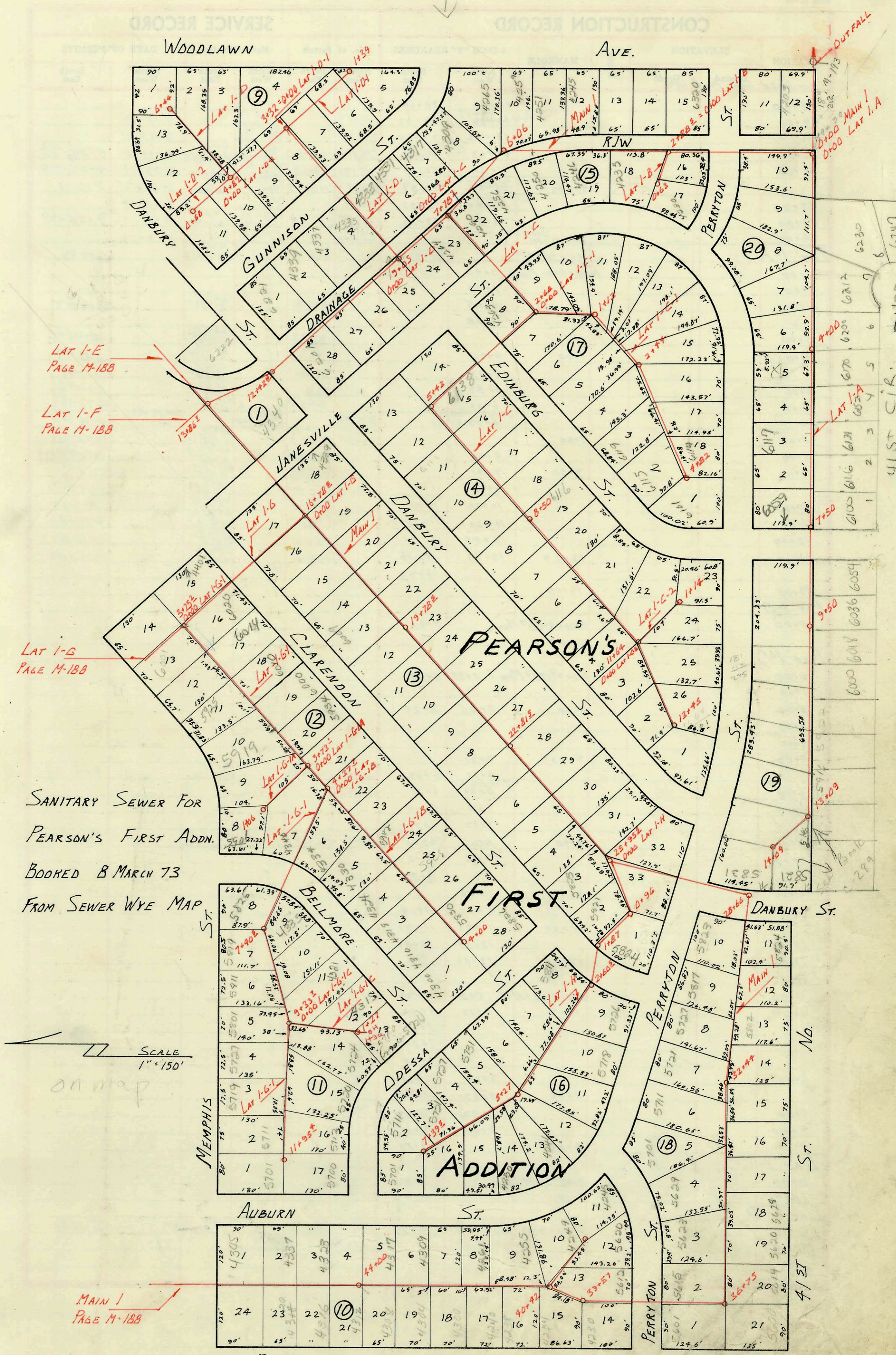

LAT I-E
PAGE M-188

LAT I-F
PAGE M-188

LAT I-G
PAGE M-188

SANITARY SEWER FOR
PEARSON'S FIRST ADDN.
BOOKED 8 MARCH 73
FROM SEWER WYE MAP

SCALE
1" = 150'
on map

MAIN I
PAGE M-188

2001-0645-41301-5823 Perryton St - Padgett EX - 4" 50' 40" - Donut into wye 96' w of

CONSTRUCTION RECORD						SERVICE RECORD						
STATION	ELEVATION		Depth	MANHOLE	4-INCH "Y" BRANCHES		No. of Permit		House Number		DATE OF PERMITS	
	Ground	Grade			North West	South East	North West	South East	North West	South East	North West	South East
SANITARY SEWER FOR PEARSON'S FIRST ADDN.												
0+00				0+00								
1+00					0+97	0+94						
2+00					2+51	2+48						
3+00				2+88 [±]								
4+00					3+14 [±]	3+11 [±]						
5+00					3+54 [±]	3+51 [±]						
6+00					4+48 [±]	4+45 [±]						
7+00					5+51 [±]	5+17 [±]	2800 01362		4250 Rep JAMESVILLE		65-00	
8+00				6+06	6+72	6+69						
9+00					7+78 [±]	7+39 [±]						
10+00					8+77 [±]	8+74 [±]	041412 041411		4311 JAMESVILLE		9-25-73	
11+00					9+37	9+34						
12+00					10+06	10+03						
13+00					10+69	10+66						
14+00					11+30	11+27						
15+00				12+43 [±]	11+47	11+44 [±]	2850		6201 Rep DANBURY		6-16-75	
16+00					13+44 [±]	13+41 [±]						
17+00					13+86 [±]							
18+00					14+22 [±]	14+74 [±]						
19+00					14+71 [±]	14+89 [±]						
20+00					16+46 [±]	16+49 [±]						
21+00					16+94 [±]	16+97 [±]	061167		4337 JAMESVILLE		5-19-77	
22+00					17+70 [±]	17+73 [±]						
23+00					18+46 [±]	18+43 [±]	6257		6009 CLARENDON		7-28-82	
24+00					19+13 [±]	19+10 [±]						
25+00					20+43 [±]	20+41 [±]						
26+00					21+08 [±]	21+05 [±]						
27+00					21+85 [±]	21+82 [±]						
28+00					22+37 [±]	22+34 [±]						
29+00					23+09 [±]	23+01 [±]						
30+00					23+72 [±]	23+69 [±]						
31+00					24+36 [±]	24+33 [±]						
32+00					24+96 [±]	25+11 [±]						
33+00					25+39 [±]	25+11 [±]						
34+00					26+20 [±]							
35+00												
36+00												
37+00												
38+00												
39+00												
40+00				28+66								
41+00					4" SCH 40 29+62 donut into 4"	29+59	2001- 01045		5823 E R Perryton	see next pg	4-30-01	
42+00					30+62	30+42						
43+00					31+98	31+14 31+18						
44+00					32+44	32+28						
45+00					32+91	32+94						
46+00					33+51							
47+00					33+90	33+93						
48+00					35+27	35+01.1 37+88						
49+00					36+25	36+57						
50+00					36+75	36+28						
51+00						36+70						
52+00												
53+00												
54+00												
55+00												
56+00												
57+00												
58+00												
59+00												
60+00												
61+00												
62+00												
63+00												
64+00												
65+00												
66+00												
67+00												
68+00												
69+00												
70+00												
71+00												
72+00												
73+00												
74+00												
75+00												
76+00												
77+00												
78+00												
79+00												
80+00												
81+00												
82+00												
83+00												
84+00												
85+00												
86+00												
87+00												
88+00												
89+00												
90+00												
91+00												
92+00												
93+00												
94+00												
95+00												
96+00												
97+00												
98+00												
99+00												
100+00												

CONTINUED PAGE 188

- C37994 - 5660 E. 41st No. - Joe Spaulding - 4-27-73 (M.H. Top 36+75) #02460 5620 Baylen (Chapin) 11-22-81 (81.0 SE. 40+42.0)
 C 2760 - 5625 Memphis (at Baylen) - 2-29-77 (7+279)
 C 43882 - 4300 N. Edgemont 3/7/74 (42+35) # 2417 5931 Memphis 8-13-92 (Dye meas 109' W of M.H. 4' sh 40 PFC
 C 59526 - 4340 Jamesville, Kentucky 1-20-77 (12+738) #2482 - 6020 E. Clarendon 4-22-93 - No record of connection. 4" PVC 40 Replaced all but lower 31' of 4" of shawl
 2000-01319 4309 N Auburn - Repair - Bowers Plog - 4" SCH 40 (42+80) Tied Back to clay tile