

SANITARY SEWER - WICHITA STATE UNIVERSITY
 AT YALE AVE & 18TH ST.
 Built by: W.B. CARTER CONST. CO.
 Booked 5-12-73 from I-H 78
 Proj No. AAKB502033
 ON MAP

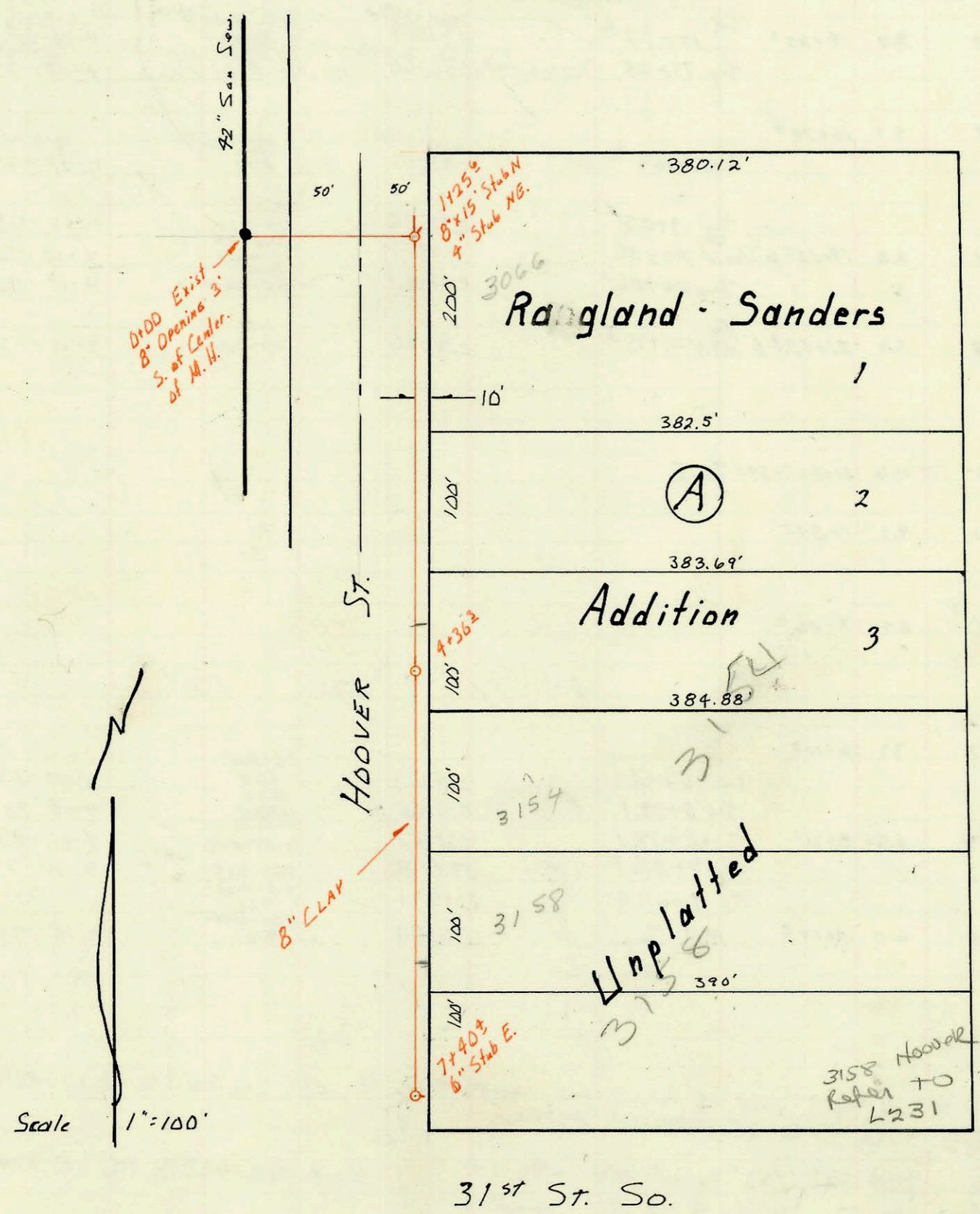

3158 S. Hoover
 5/18/88
 Telephone conversation with Kent CARTER (268-4910) on 5/18/88 at 3:12 PM. Mr. Carter advised that he had okay'd discharge to go into city sewer system. His Dept. can then monitor the discharge.
 Betty D.

Lat 51 S.W. Interceptor Sewer
 Built by: Mid-States Const. Co.
 Booked 5-29-73 from H-106
 Proj No. DBKL572045
 ON MAP

CONSTRUCTION RECORD						SERVICE RECORD						
STATION	ELEVATION		Depth	MANHOLE	4-INCH "Y" BRANCHES		No. of Permit		House Number		DATE OF PERMITS	
	Ground	Grade			North West	South East	North West	South East	North West	South East	North West	South East
CONTINUED FROM PAGE 190												
LAT 1-G-1C				9+33Z								
0+00				0+00-LAT 1-G-1	0+25	0+70						
1+00				1+27	1+22							
LAT 1-G-2				0.H. 1+32	1+26		C53012		5710 (5700w) Odessa		1-2-76	
0+00				0+00-LAT 1-G	0+86	0+88						
1+00				1+36	1+43	1+45						
				1+83	1+91							
2+00				2+85	2+36	2+38						
3+00			8.5		3+21	3+23	6428		5830 R Memphis		8-26-82	
					3+90	3+92	C95746		5701 Reference		12-17-79	
4+00					4+54	4+56		6270	5824 Memphis		2-30-82	
5+00					5+19	5+21						
				5+94	5+81	5+83						
6+00					6+55	6+57						
7+00					7+66	7+88						
8+00					8+37	8+39						
				8+86	8+78	8+80	2926	18242 51794	500 Palco 5701 E Kenawee	5700 B Memphis	6-4-81	4-28-87 10-28-88
LAT 1-H				25+95								
0+00				0+00-MAIN 1	0+36	0+38						
1+00				0+96								
				1+87								
2+00				2+60	2+80	2+78						
3+00					3+77	3+75	C77137	2763	5811 Odessa	5718 B Perryton	4-3-80	12-14-94
4+00					4+71	4+69						
5+00					5+17	5+15						
				5+27								
6+00					6+59	6+57						
7+00			6	7+39	7+28		C47086		5715 Odessa		10-17-74	
Sanitary Sewer - Wichita State University												
0+00	201.0	197.77	3.9	0+00 Exist								
1	202.3	197.93	4.4	0+61								
1+00												
2+00												
3+00												
	204.1	199.3	4.8	3+83								
4+00												
5+00												
6+00												
7+00	208.6	199.90	8.7	7+03								
LAT 51 S.W.I.S.												
0+00				Exist.								
1+00	109.4	94.08 Out 98.04	15.3 Out 11.4	1+25	8" S46NE 8" x 15" S46N		C38029		3066 S Houser		4-2-73	
2+00						1+22.6	609		3066 Houser		6-23-80	
3+00												
4+00	107.5	99.24	8.2	4+36		4+68	C45306		3154 S Houser		6-18-74	
5+00												
6+00						6+46	C45313		3158 S Houser		6-13-74	
7+00	109.0	102.46	6.5	7+40	6" S46 E.							

Rep-2000-02273-5824 E Danbury St-10/17/00 - Padgett Exc- 4" SCH40, Predeo- No MSMT- 1TWIN C.O., 1V22, 2H23, 1V45

2926 6446 5701 W Kenawee - Padgett Exc - Oct inspected upper 50' only. City of Bellmore
HWP WORK ON TO MAIN and approved work per
TERRY DRILING, CITY SUPER

#3014 7-19-96 4321 N Bellmore - 24' W. of Mt Otis 4" sch40

C 77136
#20498 3158 S. Houser - 4-18-88 - N.C. (Don Eastman)
#24250-11109787-5725 E. Kenawee - McCullough - (7+29.2 OR 46' W. of ER)