

SERVICE RECORD

CONSTRUCTION RECORD

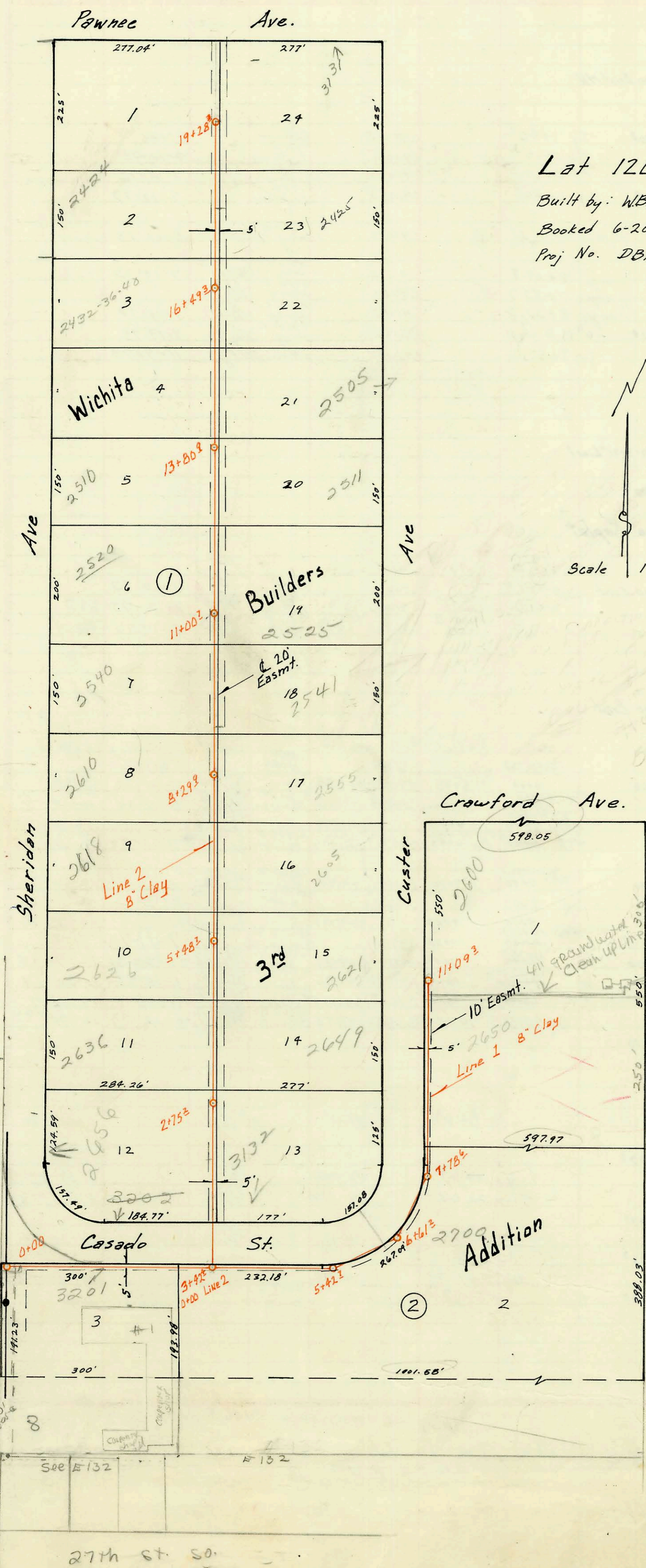

Lat 120 S.S. # 22
 Built by: W.B. Carter Const. Co.
 Booked 6-20-73 from S.S. LAK #10
 Proj No. DBHL572079
 ON MAP

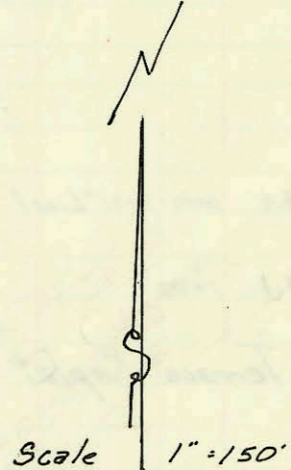

Plat 7-68

LOT 7

2125

Sheridan Ave

Custer Ave

Crawford Ave.

ST Paul

Plat 7-69

3201 Casado #2
 Permission Granted
 For Vicky Huang
 City Eng Off.
 9/12/91 for a
 4" bldg line to
 cross easements to
 top 5' of MB
 0100 on map
 1 of Lat 120
 BR

See E132

F132

27th St. SO.

CONSTRUCTION RECORD						SERVICE RECORD						
STATION	ELEVATION		Depth	MANHOLE	4-INCH "Y" BRANCHES		No. of Permit		House Number		DATE OF PERMITS	
	Ground	Grade			North West	South East	North West	South East	North West	South East	North West	South East
Lot 120 SS #22												
Line 1												
0+00	103.6	94.50	9.1	0+00		4" SDR 35 0+10.6 TAP	91-24872-7		3201 #2 (New Storage Bldg) Casado			10-8-91
1+00												
2+00						Tap 1+49.1	042201		3201 #1 Casado			11-9-73
3+00						Tap 2+46.9	042325		Casado			11-20-73
	101.9	95.19	6.7	3+42.4								
4+00												
5+00												
6+00	102.0	95.58	6.4	5+42.7		(5' x 7.12) TAP 24.5' E of a M.H.	16997		2700S Custer			9-18-86
7+00	101.7	95.92	5.8	6+61.2		Tap 7+01.2	041925		2700 S. Custer			10-29-73
8+00												
9+00						Tap 9+59.2	93-2023-7 041924		2650 SR Custer			2-11-98 10-29-73
10+00							#4194		2600 S. SR Custer			9-24-81
11+00						M.H. Tap	041925 041923 041922 2001-0362		2600 S. SR Custer			8-2-78 3-24-89 10-29-73
	102.3	97.02	5.3	11+09.3								
Line #2												
0+00	101.9	95.30	6.6	0+00 = 3+42.4/line 1								
1+00												
2+00						4" PVC 40 1+85.0 TAP	92-30027-7 050820		2605 S. Sheridan	3132 Casado		9-18-92 12-15-75
	102.0	95.85	6.1	2+75.2								
3+00						Tap 4+05.7	047655 050098		2676 S. Sheridan	2649 S. Custer		3-10-80 6-27-75
4+00						Tap 4+45.1	045425		2636 S. Sheridan			6-21-74
5+00						Tap 5+49.4	050782		2626 S. Sheridan			11-23-76
	102.4	96.40	6.0	5+48.7		5+58.7 Tap	8806 #462		2621 S. Custer			1-3-90 10-28-81
6+00												
7+00												
8+00						Tap 7+03.2	055744		2605 S. Custer			6-4-76
	102.3	96.96	5.3	8+29.9		8+35.9 Tap	2620 059177		2610. Sheridan	92540 Custer		12-21-76
9+00												
10+00						Tap 10+47.6	10554 062873		2540 S. Sheridan	2541 S. Custer		4-4-84 9-6-77
11+00						Tap 10+13.9 Tap	26250		2541 (Holding) S. Custer tank			10-2-90
	102.8	97.50	5.3	11+00.7		Tap 11+99.0	056175 061424		2520 S. Sheridan	2525 S. Custer		6-28-76 6/6/77
12+00						4" PVC 40 10+89.9 TAP	2290		2520 S. Sheridan			12-09-85
13+00												
	103.1	98.06	5.0	13+80.9								
14+00						Tap 14+59.6	048189		2505 S. Custer			1-27-75
15+00						15+70.5	06200		2500 S. Custer			2-16-81
16+00						15+55.8	14236		2505 S. Custer			7-12-85
	102.6	98.60	4.0	16+49.3		16+42.2	092500		2432 S. SR Sheridan			6-22-79
17+00						17+80.8	008779		2425 S. Custer			4-13-80
18+00						Tap 18+14.3	28217 054343		2424 S. Sheridan	3121 W. Purman		4-24-90 3-22-76
19+00						19+17.7 Tap	050160		3121 S. Sheridan	3131 W. Browne		2-24-82 7-2-75
	102.9	99.16	3.7	19+28.3		M.H. Tap	042233		2424 S. SR Sheridan			4-24-90 - New add. 11-13-73

SRP 2001-03162 - 12/12/01 2600 S. Custer #100 Bob Scott plbs

SRP 2001-03163 12/12/01 2600 S. Custer #200 Bob Scott plbs

new Bldg #15134 2505 S. Custer 12-3-85 Taylor
#15135 " " " " " "

25216 - 4/24/90 - 2424 S. Sheridan - Jim Morris - 19+18.3 TAP serves new addition at NORTH END of Bldg.
93-5196-7 3-16-93 2520 S. Sheridan - N.C. - 10+89.2 TAP - 4" SDR 35 - 4" SDR 35 - (4" City tap - 115' North, 1/2" pf shallow) (Note: Plumbing in building note complete. DWV in but, no fixtures.)