

LAT. 61, WESTLINK SEWER

BUILT BY UTILITY INC.
BOOKED FROM G-4
PROJ. NO. DBKL574023
7-30-31

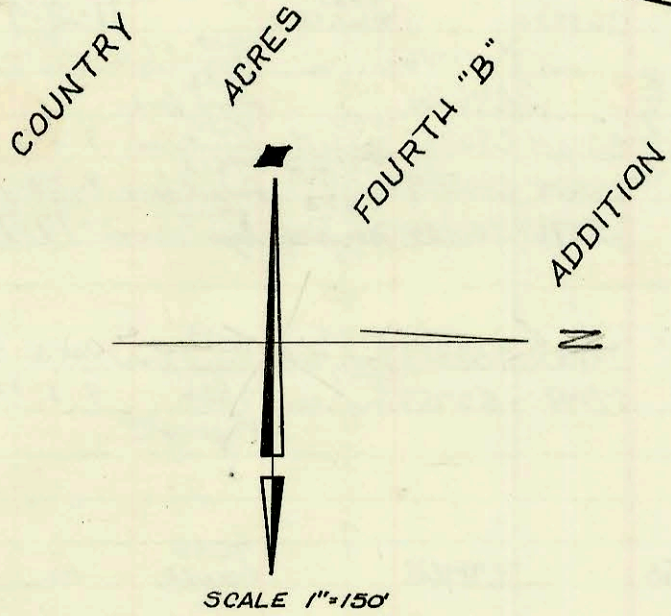

LAT. 31, MAIN 5, SS. NO. 23

BUILT BY MID STATES CONSTRUCTION
BOOKED FROM I.H.-79 8-7-74
PROJ. NO. DBKL571002

LOOMAN

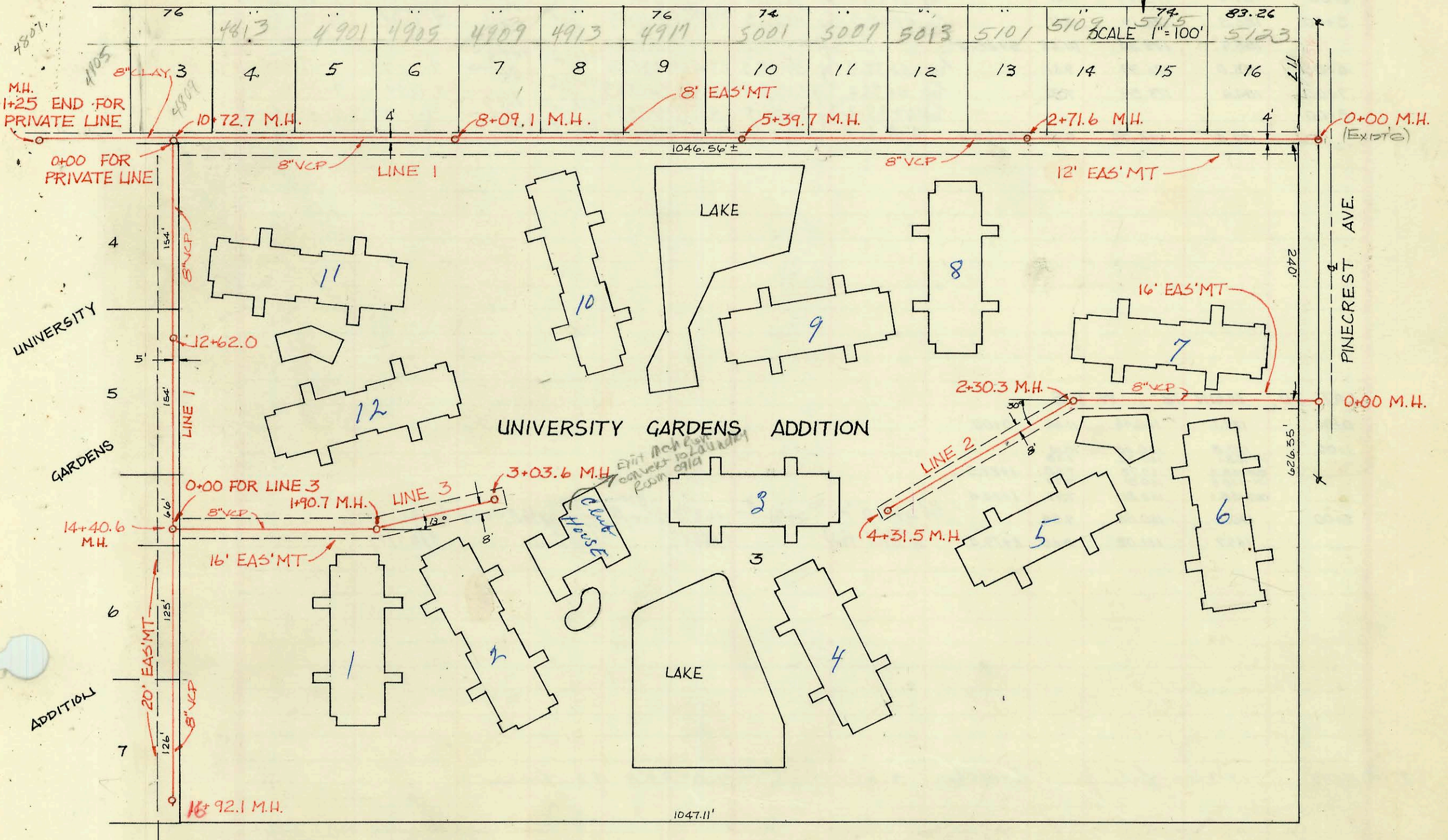

CONSTRUCTION RECORD							SERVICE RECORD					
STATION	ELEVATION		Depth	MANHOLE	4-INCH "Y" BRANCHES		No. of Permit		House Number		DATE OF PERMITS	
	Ground	Grade			North West	South East	North West	South East	North West	South East	North West	South East
LAT. 61, WESTLINK SEWER												
0+00												
1+00												
1+50	129.7	125.02	4.7	BEG. PROJECT								
2+00	IN 129.6 OUT 129.6	IN 125.17 OUT 125.25	4.4	2+24.6	2+18.7 ^{top}		C50253		1116 Hazelwood			7-9-75
3+00	IN 130.0 OUT 130.2	IN 125.40 OUT 125.49	4.6 4.7	3+47.7	3+41.3 ^{top} 3+17.4		C50254 C45750		1120 Hazelwood			7-9-75 7-16-74
4+00	IN 130.3 OUT 130.6	IN 125.60 OUT 125.74	4.7 4.9	4+69.0	3+92.7 ^{top}		C45751		1128 Hazelwood			7-16-74
5+00	130.2	125.80	4.4	5+100.0	5+100.0		C50289		1132 Hazelwood			7-11-75
6+00	131.0	126.00	5.0	6+179.6	5+79.6		C45752		1140 Hazelwood			7-16-74
7+00	131.6	126.20	5.4	7+21.4	6+21.4		C45753		1144 Hazelwood			7-16-74
	129.9	126.4	3.5	7+85.4	7+29.6		C45754		1148 Hazelwood			7-16-74
				7+77.8	7+77.8		C48388		1148 Hazelwood			2-17-75
LAT. 31, MAIN 5, S.S. NO. 23												
LINE 1												
0+00	194.0	180.60	13.4	0+00	0+87		C63214		5123 Looman			9-26-77
1+00	190.6	180.80	9.8	1+03.4	2+03.4		C50745		5109 Looman			8-8-75
2+00	195.0	181.00	14.0	2+71.6	3+72.1		C47584		5013 Looman			11-29-74
	196.4	181.14	15.3	3+77.2	4+77.2		C47585		5027 Looman			11-29-74
3+00	196.3	181.20	15.1	4+77.2	5+22.2		C47586		5001 Looman			11-29-74
4+00	194.1	181.40	12.7	5+22.2	5+86.1		C47583		4977 Looman			11-29-74
5+00	191.8	181.60	10.2	5+86.1	6+95.1		C47582		4913 Looman			11-29-74
	190.0	181.68		5+39.7	7+86.1		C47581		4909 Looman			3-6-75
6+00	190.9	181.86	9.0	7+86.1	8+64.2		C47580		4905 Looman			11-29-74
7+00	192.1	182.16	9.9	8+64.2	9+29.2		C47480		4901 Looman			11-21-74
8+00	193.5	182.46	11.0	9+29.2	10+09.5		C47479		4813 Looman			11-21-74
	193.5	182.49	11.0	8+09.1								
9+00	194.1	182.76	11.3									
10+00	193.7	183.06	10.6									
	192.0	183.38	8.6	10+72.7	10+65.6 ^{top}		C47478		4809 Looman			11-21-74
11+00	192.7	183.80	8.9									
12+00	IN 194.9 OUT 195.60	185.30	9.6	12+62.0								
		186.20	9.4									
13+00	196.2	186.80	9.4									
14+00	199.9	188.30	11.6	14+40.6								
	200.7	188.90	11.8									
15+00	202.5	190.70	11.8									
16+00	206.6	193.70	12.9	16+92.1								
	209.7	196.40	13.3									
LINE 2												
0+00	200.3	188.15	12.2									
1+00	197.9	188.55	9.4		1+80.4		C46679		2330 N. Oliver #5			9-17-74
2+00	IN 197.4 OUT 198.5	188.95	8.4	2+30.3								
		189.17	9.5									
		189.07	9.4									
3+00	199.6	189.45	10.2									
4+00	198.6	189.85	8.8		4+18.1		C46677		2330 N. Oliver #3			9-17-74
	198.7	189.97	8.7	4+31.5	4+22.5		C46678		Blk #4			9-17-74
LINE 3												
0+00	200.7	192.00		0+00 (14+40.6 LINE 1)								
1+00	202.8	193.00	9.8	1+90.7	1+68.2		C46675		2330 N. Oliver Blk #1			
	205.1	194.00	11.8									
		193.90	11.2									
2+00	204.7	194.10	10.6									
3+00	201.0	195.10	5.9	3+03.6								
	200.9	195.15	5.8						2330 (Laundry room in clubhouse Oliver #			9-4-74
PRIVATE LINE												
0+00	192.6	183.95	8.6	0+00 (10+72.2 LINE 1)								
1+00	192.3	184.35	8.0	1+25	1+75.8		C59280		4805 Looman			12-27-76
	192.7	184.45	8.3		1+20.6		C63673		4901 Looman			10-25-77

C55862 - 5101 Looman - 6-30-76 (3+04.4)
 C55861 - 5115 Looman - 6-10-76 (1+48.9)
 C48581 - 4909 Looman - 3-6-75 - Joe Matthews (7+67.3)
 C46676 - 2330 N. Oliver - Blk #2 - 9-17-74 (2+84.6)
 C46680 - " " " " #6 " (0+73.8)
 C46681 - " " " " #7 " (1+30)
 C46682 - " " " " #8 " (3+35.7)
 C46683 - " " " " #9 " (4+50.9)
 C46684 - " " " " #10 " (7+18.7)
 C46685 - " " " " #11 " (11+93.6)
 C46686 - " " " " #12 " (13+56.6)
 C46687 - " " " " #13 " (2+87.1)