

LAT. 4, MAIN 2, S.S. #23  
BUILT BY UTILITY CONTRACTORS INC.  
BOOKED FROM I.H.-82  
PROJ. NO. DBKL 574021  
8-16-74

NOTE: SEE PAGE L156  
FOR LOTS 1 THRU  
13 BLK 3

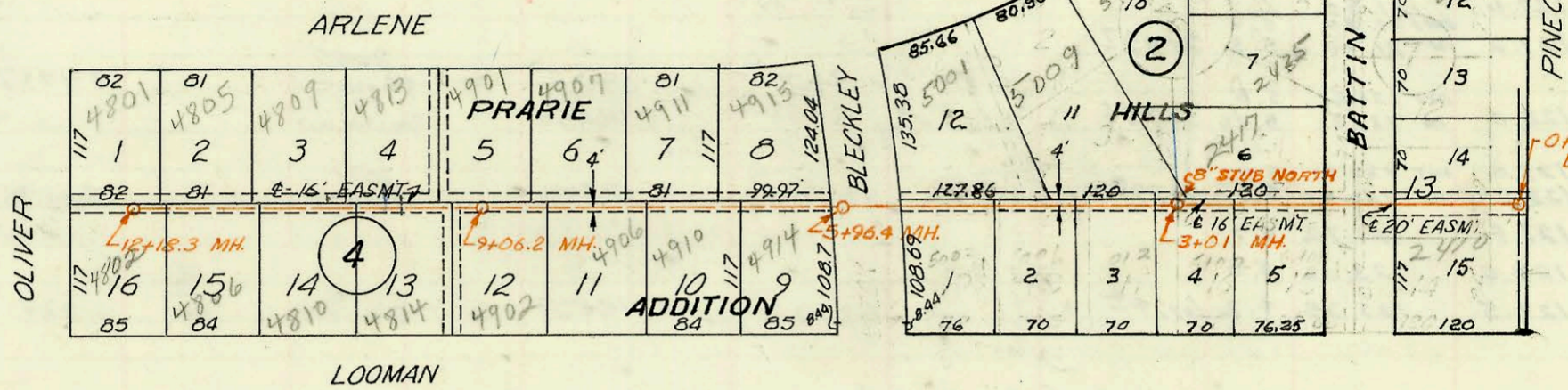

SCALE 1"=150'

PRIVATE SANITARY  
SEWER AT 2ND ST. &  
RIVERVIEW STREET  
BUILT BY UTILITY CONTRACTORS  
BOOKED FROM J.K.-8  
PROJECT NO. DBKW 704016  
8-16-74

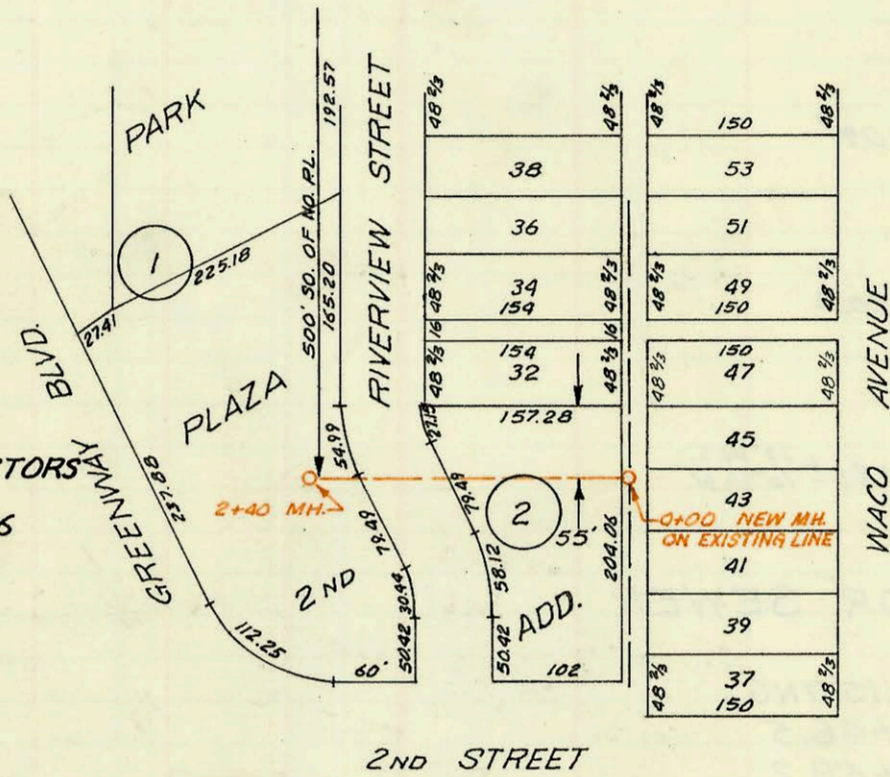

SCALE 1"=150'

DVERBROOK LANE

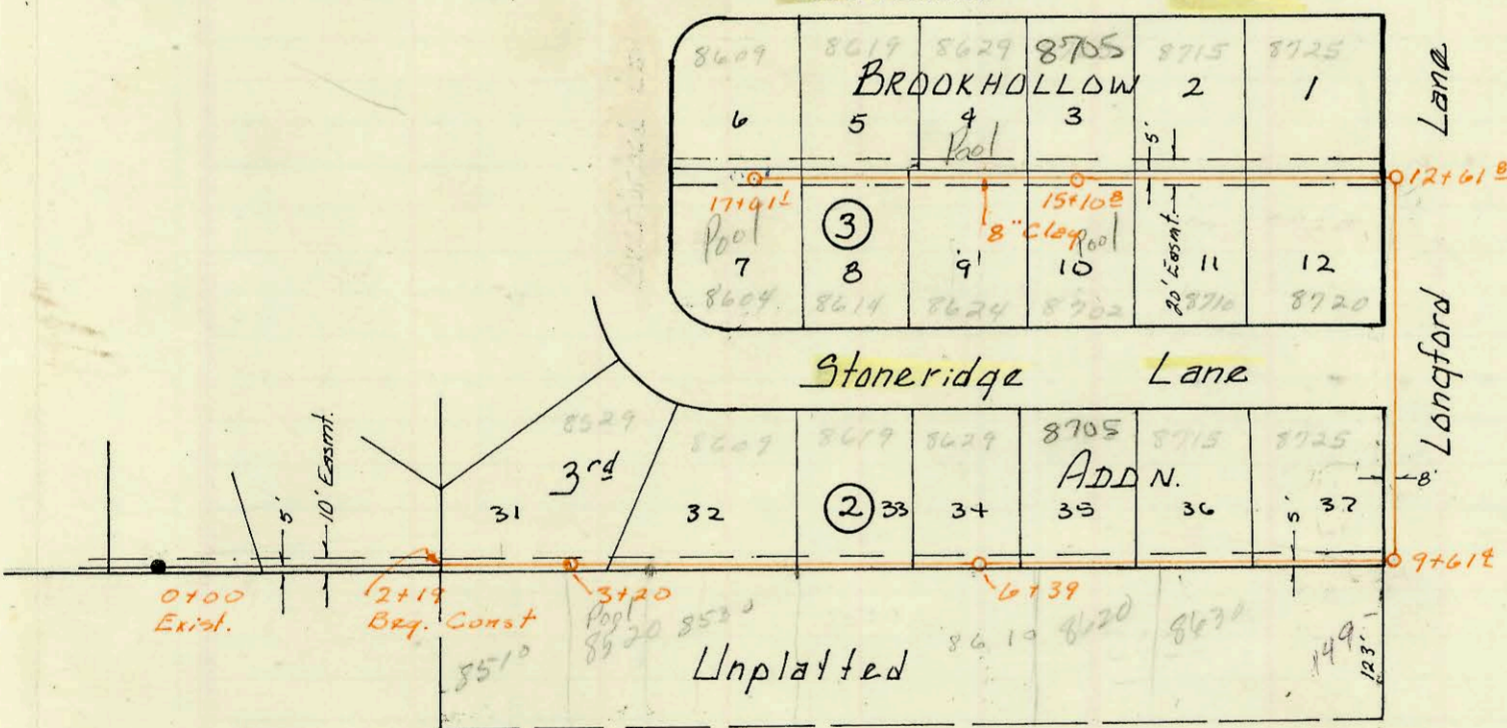

LAT 20, MAIN 9, WIS.  
Built by Mid-States Const. Co.  
Booked 9-9-74 from I.H. 88  
Proj. No. DBKL 573048

Scale 1"=150'

1724 W 35th N

CONSTRUCTION RECORD						SERVICE RECORD							
STATION	ELEVATION		Depth	MANHOLE	4-INCH "Y" BRANCHES		No. of Permit		House Number		DATE OF PERMITS		
	Ground	Grade			North West	South East	North West	South East	North West	South East	North West	South East	
<b>LAT 4, MAIN 2, NO. 23</b>													
0+00	186.1	177.60	8.50	0+00	0+38.6	Jap 2+29.4	C53053	C48687	3410 N. Ballin	5108	Joorman	1-7-76	3-17-75
1+00	187.9	177.80	10.10		0+36	Jap 3+05	C53044	C48685	3416 N. Ballin	5102	Joorman	1-6-76	3-17-75
2+00	189.59	178.00	11.59			Jap 3+66.4		C48686		5012	Joorman		3-17-75
	189.0	178.20	10.80	3+01		Jap 4+18.4		C48694		5006	Joorman		3-17-75
4+00	187.8	178.40	9.40		3+87	Jap 5+04.8	C53900	C48683	5009	5009	Joorman	2-24-76	3-17-75
5+00	187.4	178.60	8.80		4+96.4	Jap 6+36.4	C55283	C46769	5011	4914	Joorman	5-5-76	9-23-74
	186.8	178.79	8.01	5+98.4	6+48.1	Jap 7+13.4	C47082	C46768	4915	4910	Joorman	10-18-74	9-23-74
7+00	187.9	179.00	8.90		7+00.2	Jap 8+77.6	C45723	C46776	4914	4906	Joorman	7-15-74	9-23-74
8+00	189.4	179.20	10.20		8+33.2	Jap 9+15.8	C45722	C46775	4901	4902	Joorman	7-15-74	9-23-74
	190.6	179.41	11.19	9+06.2	8+95.2	Jap 9+68.8	C45721	C46774	4813	4814	Joorman	7-15-74	9-23-74
10+00	189.5	179.60	9.90		9+76.2	Jap 10+40.4	C45719	C46773	4813	4810	Joorman	7-15-74	9-23-74
11+00	186.9	179.80	7.10		10+74.3	Jap 11+42.3	C45718	C46771	4809	4806	Joorman	7-15-74	9-23-74
12+00	186.2	180.00	6.20		11+49.3			C45718	4805		Joorman	7-15-74	
	185.9	180.03	5.87	12+18.3	12+08.2	11+94.1	C45717	C55710	4801	4802	Joorman	7-15-74	6-2-76
<b>PRIVATE SANITARY SEWER AT 2ND ST. RIVERVIEW STREET</b>													
0+00	113.7	107.40	6.30	0+00									
1+00	113.6	107.96	5.64										
1+95	112.2	108.49	3.71					26597	307 Riverview			11-26-90	
	113.6	108.74	4.86	2+374?				C51443	307-315 Riverview			9-22-75	
<b>LAT 20 MAIN 9 W.I.S.</b>													
0+00				0+00 Exist.									
2+19 Beg Cont.	166.7	146.26	20.4			2+54.4		C55054	8529	8510	Stonbridge		5-3-76
3+00	166.9	146.50	20.4		3+00	3+65	56639	C53974	8609	8530	Huntington	7-13-76	2-27-76
	167.1	146.56	20.5	3+20	4+22	Jap 4+52	C54037	C54504	8619	8610	Huntington	3-4-76	3-29-76
4+00	166.5	146.80	19.7			5+55		C52745	8619		Huntington		12-9-75
5+00	165.4	147.10	18.3		5+60.2			C58895	8629	8620	Huntington	12-1-76	
6+00	164.7	147.40	17.3			6+39		C52745	8629	8630	Huntington	3-4-76	12-9-75
	165.2	147.52	17.7	6+39.2	6+46			C54040	8705	8630	Huntington	5-24-77	12/8/75
7+00	164.8	147.70	17.1		6+90	Jap 7+51.6	C61287	C52701	8715	8715	Huntington	12/10/75	
8+00	163.2	148.00	15.2		7+98			C52755	8715	149	Huntington		9-27-78
9+00	161.2	148.30	12.9			8+71.4		C68564	8715	149	Huntington	10-29-75	
	159.1	148.48	10.6	9+61.5	10+21.4			C52200	8715		Huntington		
10+00	159.1	148.69	10.4										
11+00	156.8	148.99	7.8					C51040	8710		Huntington	7-12-76	
12+00	155.5	149.29	6.2		Jap 11+77.8			C48947	8725		Huntington	4-9-75	
	155.4	149.48	5.9	12+61.8		13+56.8		C49736	8720		Huntington	6-2-75	
13+00	155.5	149.69	5.8		Jap 14+12.8			C50695	8715		Huntington	6-27-75	
14+00	156.8	149.99	6.8					C9815147	8705	8702	Huntington	9-16-78	
15+00	157.9	150.29	7.6		15+03.3	14+99.3	C51243	C51581	8624	8624	Huntington	7-9-75	9-29-75
	158.1	150.33	7.8	15+10.8		Jap 16+04.1		C51579	8629	8614	Huntington	12-15-75	7-16-75
16+00	159.8	151.21	8.6		15+81.4	Jap 16+88.3	C52819	C50354	8619	8609	Huntington	9-9-75	5-2-75
17+00	162.1	152.21	9.9		16+53.1	Jap 17+50.1	C51244	C49350	8619	8609	Huntington	6/2/75	
	163.7	152.83	10.9	17+61.2	17+52.1			C49737	8609		Huntington		

Jap. C 50063-2417 N. Ballin 6-25-75 J. Matthews  
 Jap. C 50053-2410 N. Ballin 1-7-76 J. Matthews (0+38.6)