

LAT 28 MAIN 1 SWINTERCEPTOR SEWER
 BUILT BY: WB CARTER CONST. CO.
 PROJ N^o DBKL571033
 BOOKED 12-20-74 FROM 8T

*Deck
 Pits from
 Always plug
 6/2/06
 GR*

LAT 3 MAIN 3 WESTLINK SAN SEWER
 BUILT BY: MID STATES CONST CO INC
 PROJ N^o DBKL574027
 BOOKED 12-23-74 FROM G2

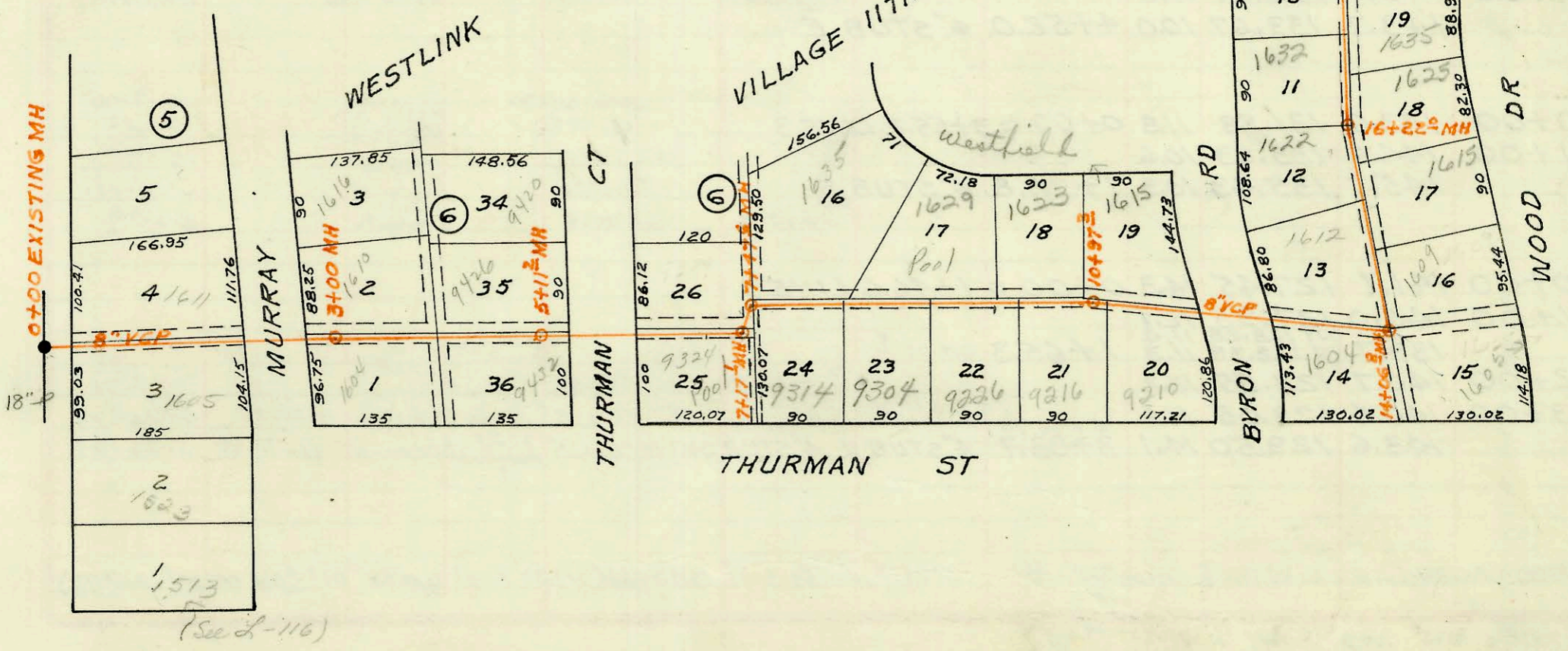
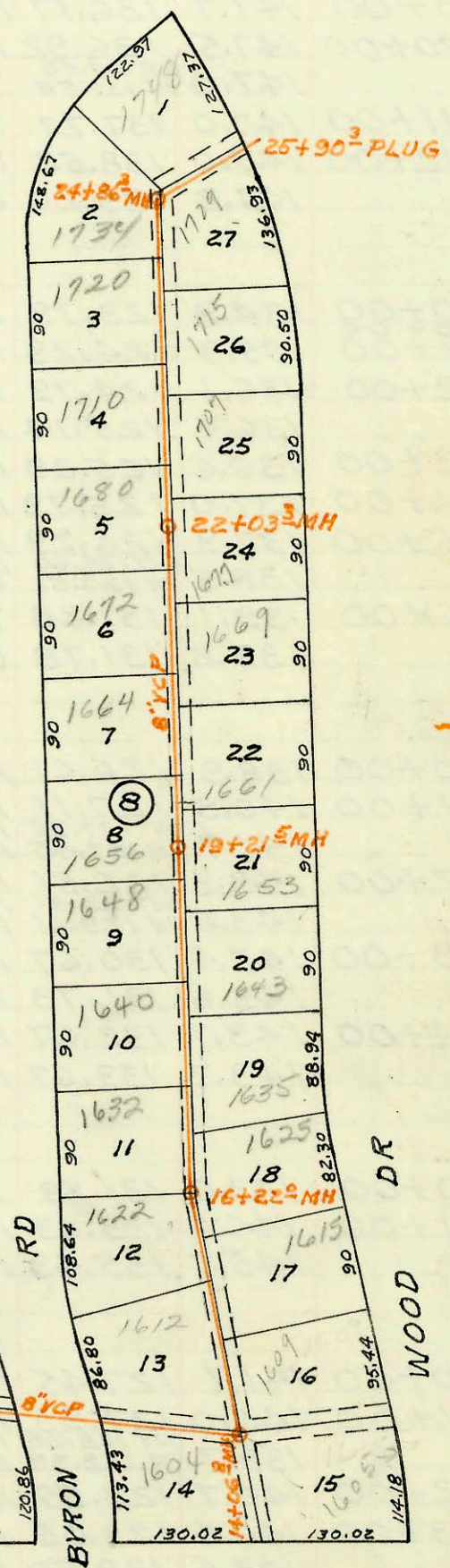
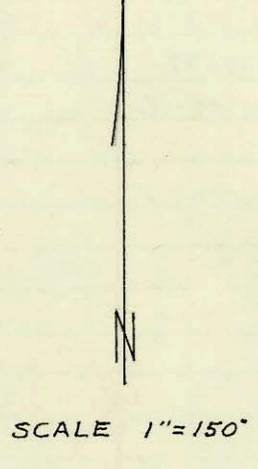

(See 2-116)

CONSTRUCTION RECORD						SERVICE RECORD						
STATION	ELEVATION		Depth	MANHOLE	4-INCH "Y" BRANCHES		No. of Permit		House Number		DATE OF PERMITS	
	Ground	Grade			North West	South East	North West	South East	North West	South East	North West	South East
LATERAL 28 MAIN 1 SOUTHWEST INTERCEPTOR SEWER												
0+00	83.91	75.00	8.9	EXISTING MH #8" STUB W								
	83.1	76.10	7.0	0+49.4	0+67.3	1+18.4	C56134	C47409	1611 91	4235 S.	6-25-76	11-19-74
1+00	83.3	76.20	7.1		1+74.9	1+97.0		C65342	Murray	1635 1/2	5-17-74	11-11-74
2+00	83.5	76.40	7.1		2+26.9	2+64.4		C47324		1638 1/2		11-11-74
	83.4	76.60	6.8	3+00	2+95.7	3+33.2		C49325		1639		2-2-77
4+00	82.3	76.80	5.5		3+64.4	4+02.9		C59729		1640		9-28-75
	82.3	77.00	5.3	4+99.7	4+95.7	5+33.2		C50550		1641		1-7-75
6+00	82.4	77.20	5.2		5+60.2	6+27.7		C47771		1642		3-3-76
7+00	83.1	77.40	5.7		6+27.7	7+22.3		C54125		1643		3-12-76
	83.0	77.45	5.6	7+24.3	7+65.8	8+23.0		C54169		1514		7-22-86
8+00	82.6	77.60	5.0		8+23.0	9+02.4		16645		1508		6-6-75
9+00	82.7	77.80	4.9		9+02.4	10+00.0		C49828		1509		10-30-74
10+00	83.2	78.00	5.2		10+00.0	10+24.0		C4797		1508		11-28-74
	83.6	78.05	5.6	10+24.0	10+37.4	10+92.4		C47506		1400		4-11-80
11+00	83.6	78.20	5.4		10+92.4	11+62.2		C47506		1414		12-3-74
12+00	84.0	78.40	5.6		11+62.2	12+24.2		C47634		1408		12-3-74
13+00	84.7	78.60	6.1		12+24.2	13+18.8		C47633		1108		8-26-77
	85.0	78.65	6.4	13+18.8	13+18.8			C62756		1108		
LAT 3 MAIN 3 WESTLINK SAN SEWER												
0+00	155.0	142.38	12.6	0+00 EXISTING MH								
1+00	151.6	142.78	8.8		1+15.3			2000-02216		1605 W R		10-10-00
2+00	152.2	143.18	9.0					C52377		Murray		11-10-75
	153.2	143.58	9.6	3+00								
4+00	155.0	143.83	11.2									
5+00	156.8	144.08	12.7									
	157.0	144.11	12.9	5+11.2								
6+00	158.1	144.33	13.8									
7+00	159.6	144.57	15.0		6+78.3			C52930		9324		12-29-75
	159.8	144.62	15.2	7+17.1						9314		4-29-75
	160.0	144.72	15.7	7+47.6	7+75.6			C49299		9304		4-29-75
8+00	160.4	145.03	15.4		9+13.6			C49301		9304		4-29-75
9+00	160.2	145.28	14.9		9+46.3			C47553		1639		11-26-74
10+00	157.6	145.53	12.1		10+70.2	9+93.8		C47554		1633		11-26-74
	156.5	145.77	10.7	10+97.3	10+81.3	11+50.2		C52481		1615		11-13-75
11+00	156.5	145.78	10.7		11+19.2			C47555		1615		11-26-74
12+00	156.2	146.03	10.2					C52483		1615		11-26-74
13+00	156.6	146.28	10.3									
14+00	157.2	146.53	10.7									
	157.3	146.54	10.8	14+06.8	14+06.8	8" STUB E MH #8"		C52374		1612 W		11-10-75
15+00	158.0	146.88	11.1		15+53.3	15+21.2		C52375		1615		10-30-75
16+00	158.5	147.13	11.4		16+44.2	16+07.2		C47551		1615		11-16-75
	158.4	147.18	11.2	16+22.0	16+44.2	16+07.2		C47548		1625		11-26-74
17+00	158.5	147.38	11.1		17+05.6			C49855		1635		6-10-75
18+00	158.6	147.63	11.0		17+37.9	17+90.5		C47556		1640		11-26-74
19+00	158.7	147.88	10.8		18+60.5	18+78.5		C47557		1648		6-10-75
	158.7	147.93	10.8	19+21.5	19+25.5	19+60.3		C50425		1653		11-26-74
20+00	158.7	148.13	10.6		19+98.0			C50426		1661		7-21-75
21+00	158.7	148.38	10.3		20+84.4	21+06.3		C50427		1664 W		7-21-75
22+00	158.6	148.63	10.0		21+91.4	22+57.1		C50428		1669		7-21-75
	158.6	148.64	10.0	22+03.3	22+69.4	23+47.5		C50429		1710		7-21-75
23+00	159.0	148.88	10.1		23+65.3	24+58.7		C52296		1715		9-16-76
24+00	159.0	149.13	9.9		24+58.7			C55577		1734		12-16-75
	159.0	149.34	9.7	24+86.3	24+58.7			C58010		1739		5-24-76
25+00	159.1	149.48	9.6		25+14.1			C50446		1748		10-5-76
25+90.3	159.3	149.70	9.6									

C59546 - 1677 Wood - 1-21-77, (21+67.2)
 2000-00444 2-17-00 9226 W. Thurman (Det'd Garage) - MPPATS