

SANITARY SEWER EXTENSION TO
AULLS FIRST ADDN
BUILT BY: PRIVATE
PROJ. N^o DBKW 705008
BOOKED 7-17-75 FROM PLAN

LATERAL 50 WESTLINK SEWER
BUILT BY: WB CARTER CONST. CO. INC.
PROJ. N^o DBKL 568070
BOOKED 7-21-75 FROM CG 15

(Platted 68)

SCALE 1"=150'

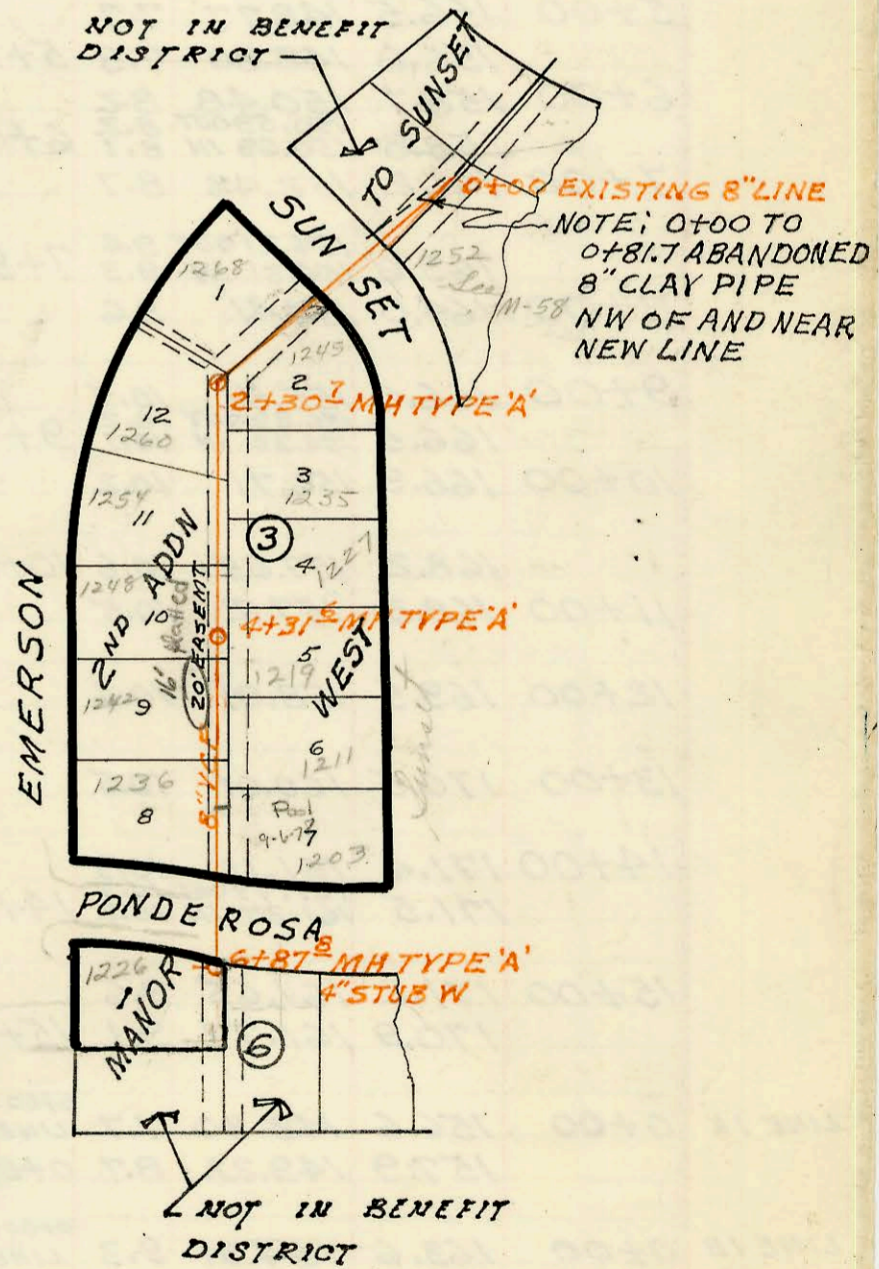

CONSTRUCTION RECORD

SERVICE RECORD

SAN SEWER EXTENSION TO AULLS 1ST ADDN

STATION	ELEVATION		Depth	MANHOLE	4-INCH "Y" BRANCHES		No. of Permit		House Number		DATE OF PERMITS	
	Ground	Grade			North West	South East	North West	South East	North West	South East	North West	South East
0+00	157.4	145.08	12.3	0+00 EXISTING MH								
1+00		145.92										
2+00		146.75										
2+00	157.1	148.78 IN	8.3	2+03	4" PVC 40 1495.4 TAP 142+34		93-6124-1 665272		8020 S Central 8020 E Central		3-12-75 9-11-78	
3+00		149.56										
3+00	158.5	150.37 OUT 150.47 IN	8.1 8.0	4+01								
5+00		150.86										
5+00	158.7	151.07 OUT 151.17 IN	7.6 7.5	5+53	Tap 5+93.0		070785		550 522 N Rock Rd.		3-21-79	
6+00		151.36										
6+80.5		151.68			6" STUB W							
7+00		151.76			6+67		049369		606 N Rock Road		5-5-75	
7+00	162.6	152.07 OUT 152.17 IN	10.5 10.4	7+79								
8+00		152.22										
8+00	162.5	152.29 OUT 152.39 IN	10.2 10.1	8+34								
9+00		152.87										
9+30		153.08			6" STUB W							
10+00		153.59			9+18		049368		620 N Rock Road		5-5-75	
10+00	162.8	154.03 OUT 154.13 IN	8.8 8.7	10+61			049367		640 N Rock Road		5-5-75	
11+00		154.41			11+10							
11+15		154.52			6" STUB W							
12+00		155.13										
12+00	164.3	155.50	8.8	12+52								

LINE 2 0+00	162.6	152.17	10.4	0+00 = 7+79 LINE 1								
1+00		152.59					053625		640 N #6 Rock Rd		2-5-76	
1+00	164.2	152.94	11.3	1+85	4" Stub so.	1+78	053624 053658		640 N #6 Rock Rd		2-5-76	2-2-76

LATERAL 50 WESTLINK SAN SEWER

0+00		145.79										
1+00	151.2	145.99	5.2									
2+00	152.0	146.20	5.8				54981		1268 Emerson		4-26-76	
2+00	152.1	146.26 OUT 146.36 IN	5.8 5.9	2+30.7	2+05.2 2+84.1	2+49.3	054194 053965		1245 Emerson Sunset		3-15-76	2-27-76
3+00	152.5	146.50	6.0		3+58.2	3+22.6	054195 053004		1254 Emerson Sunset		3-15-76	1-2-76
4+00	152.8	146.70	6.1		4+15.2	3+83.6	054196 052335		1248 Emerson Sunset		3-15-76	11-6-75
4+00	152.8	146.78 OUT 146.78 IN	6.0	4+31.6	4+58.6		055087		1272 Emerson		5-5-76	
5+00	152.6	146.92	5.7		4+43.3	4+42.2	052658 057748		1219 Emerson Sunset		10-25-75	9-16-76
6+00	152.5	147.12	5.4			5+27.0	057747		1211 Sunset			9-16-76
6+00	152.1	147.29	4.8	6+87.8	4" STUB W	5+60.8	055378 057746		1236 Emerson Sunset		5-11-76	9-16-76

LAT 12 MAIN 10 W 15 (CONT'D)

3+00		140.35 OUT 140.45 IN	3.5 3.4	3+05								
3+00	143.8											
4+00	145.5	142.05	3.5									
4+00					3+76		049618		2926 W.W. Office Bldg		5-22-75	
5+00	148.2	143.73	4.5									
5+00					4+72		049609		2926 W.W. #1		5-22-75	
6+00	150.0	145.41	4.6									
6+00					5+64		049610		2926 W.W. #3-5		5-22-75	
7+00	151.0	147.09	3.9									
7+00					6+64		049611		2926 W.W. #7-9		5-22-75	
8+00	152.7	148.77	3.9									
8+00					6+71		049612		2926 W.W. #11-12		5-22-75	
9+00	154.5	150.45	4.1									
9+00					11+52		049613		2926 W.W. #14-16		5-22-75	
10+00	157.1	152.13	5.0									
10+00					8+70		049614		2926 W.W. #19-21		5-22-75	
11+00	159.3	153.81	5.5									
11+00					10+32		049615		2926 W.W. #23-25		5-22-75	
12+00	160.9	155.49	5.4									
12+00					11+56		049616		2926 W.W. #27-30		5-22-75	
13+00	162.3	157.17	5.1									
13+00	164.5	158.68	5.8	13+90			049617		2926 W.W. #31-33		5-22-75	