

LATERAL 130 SAN SEWER No22
 BUILT BY: UTILITY CONT. INC.
 PROJ. No DBKL 575030
 BOOKED 8-28-75 FROM JAK #11

SCALE 1"=150'

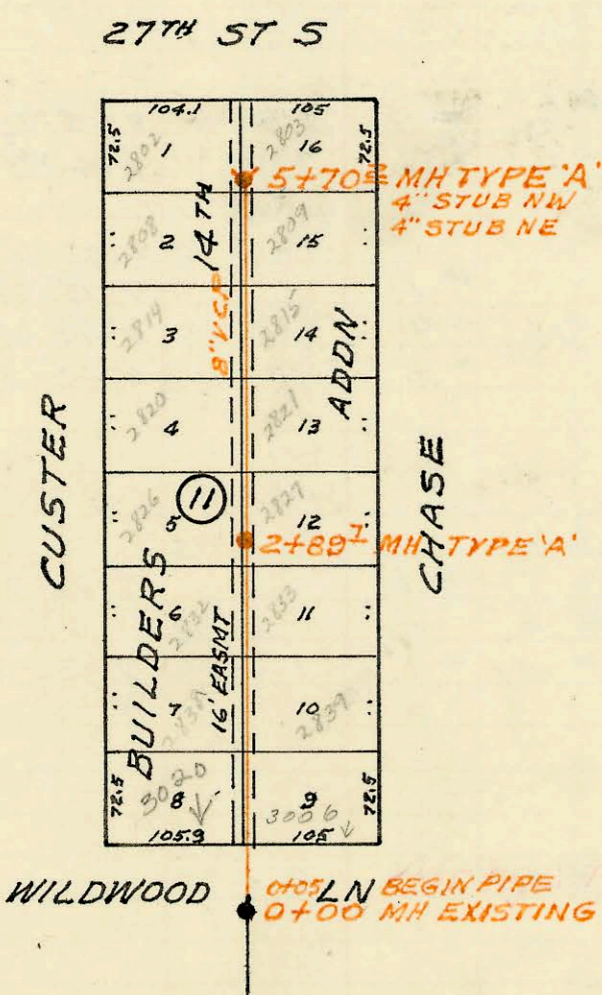

LATERAL 128 SAN SEWER No22
 BUILT BY: UTILITY CONT. INC.
 PROJ. No DBKL 575028
 BOOKED 8-29-75 FROM JAK #11

SCALE 1"=150'

LATERAL 208 MAIN 5 SAN SEWER No22
 BUILT BY: MID STATES CONST CO INC
 PROJ. No DBKL 570062
 BOOKED 9-3-75 FROM JK #8

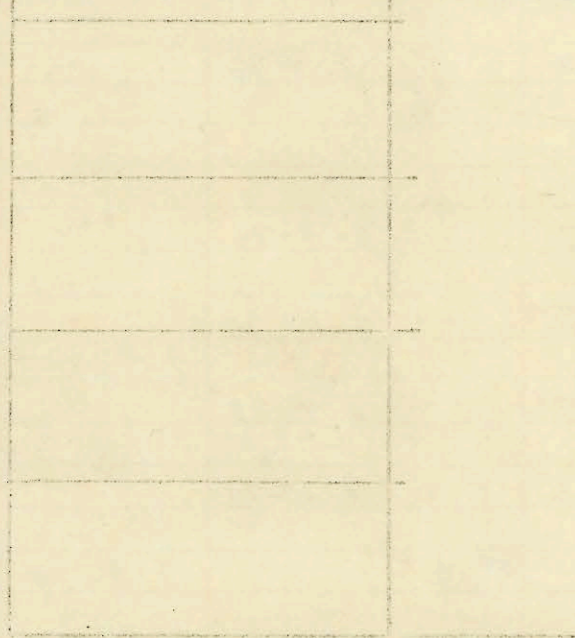

SCALE 1"=150'

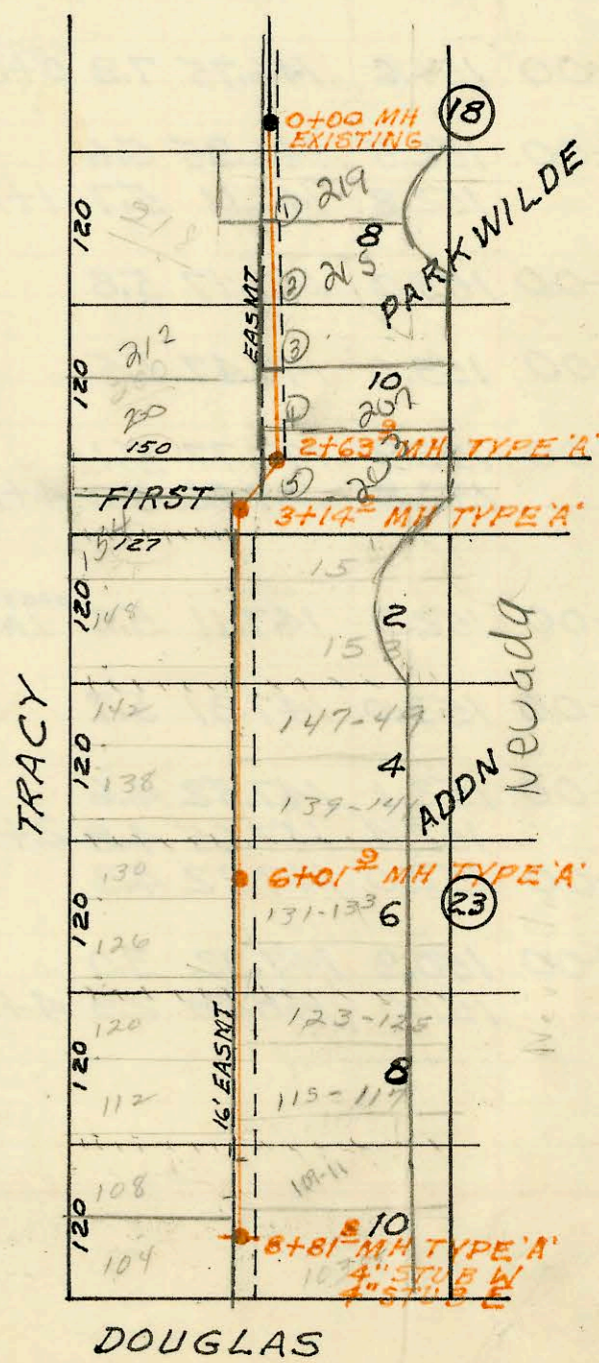

CONSTRUCTION RECORD

SERVICE RECORD

STATION	ELEVATION		Depth	MANHOLE	4-INCH "Y" BRANCHES		No. of Permit		House Number		DATE OF PERMITS	
	Ground	Grade			North West	South East	North West	South East	North West	South East	North West	South East
LATERAL 130 SAN SEWER N ^o 22												
0+00	99.8	94.00	5.8	0+00 MH EXISTING								
0+05	BEGIN											
1+00	99.8	94.15	5.7		1+10.3	1+57.2	C76031	C59946	3020 Sunnybrook	2938 S. Chase	1-9-80	2-16-77
2+00	100.0	94.30	5.7		1+66.0	2+36.5	8468	C63081	2933 S. Chase	2932 S. Chase	6-21-83	9-16-77
3+00	100.1	94.45	5.7		2+13.1	2+99.3	C71998	C58670	2924 S. Chase	2920 S. Chase	5-24-79	11-15-76
4+00	100.1	94.50	5.6	3+36.0	3+53.4	3+63	C74431	C74430	2921 S. Chase	2914 S. Chase	9-20-79	9-20-79
5+00	100.0	94.60	5.4		4+56	3+64.4	C73516	C63567	2915 S. Chase	2908 S. Chase	8-9-79	10-18-77
6+00	100.3	94.75	5.6		5+32	5+51.0	C73235	C60201	2903 S. Chase	2902 S. Chase	7-27-79	3-4-77
7+00	100.2	94.90	5.3		5+95.9	6+160	1637	C61878	2903 S. Chase		10-30-80	7-5-77
8+00	100.2	95.00	5.2	6+65.6								
LATERAL 128 SAN SEWER N ^o 22												
0+00	100.2	95.00	5.2	0+00 MH EXISTING								
0+05	BEGIN											
1+00	100.5	95.28	5.2		1+96.1	1+06.3	C49551	C64569	3020 Wildwood	3000 Wildwood	11-28-78	12-20-77
2+00	100.6	95.56	5.0		1+47.0	1+67.4	5453	C63868	2838 S. Chase	2835 S. Chase	3-24-82	11-4-77
3+00	100.5	95.81	4.7	2+89.7	1+99.2	2+18.3	C74177	C64506	2832 S. Chase	2833 S. Chase	9-11-79	12-16-77
4+00	100.6	95.85	4.8		2+95.7	2+96.1	C74054	C65844	2826 S. Chase	2827 S. Chase	8-31-79	4-11-78
5+00	100.8	96.25	4.6		3+62.0	3+62.0		C67514	2821 S. Chase	2821 S. Chase	7-25-78	
6+00	100.9	96.65	4.3		4+07.7	4+58.4	C73292	C67515	2820 S. Chase	2815 S. Chase	7-27-79	8-2-78
7+00	100.6	96.93	3.7	5+70.2	4+68.7	5+11.6	C72504	C67948	2814 S. Chase	2809 S. Chase	6-22-79	6-22-79
8+00	100.6	96.93	3.7	4" STUB NW 4" STUB NE	5+43.1	5+11.6	C72900	C67948	2803 S. Chase	2803 S. Chase	11-9-79	4-18-78
LATERAL 208 MAIN 5 SAN SEWER N ^o 22												
0+00	118.6	111.71	6.9	0+00 MH EXISTING								
1+00	118.0	111.91	6.1		0+75		C50903		2187 Tracy		8-20-95	
2+00	118.3	112.11	6.2		2+16.8		C51400		2007 Tracy		9-17-75	
3+00	118.4	112.40	5.9	3+14.0	112.23 OUT	112.33 IN						
4+00	118.1	112.71	5.4		3+80.1	3+95	C56771	C66165	154 N Tracy	157-54 N Nevada	7-19-76	5-2-78
5+00	118.5	112.91	5.6		4+10.9	3+41.9	C67271	C66164	148 N Tracy	153-55 N Nevada	7-10-78	
6+00	118.3	113.11	5.2	6+01.9	4+57.1	5+02.6	C63680	C63297	142 N Tracy	147-49 Nevada	10-25-77	9-30-77
7+00	118.9	113.31	5.6		5+88.1	5+22.1	C63677	C63296	138 N Tracy	139-41 Nevada	10-25-77	9-30-77
8+00	118.7	113.51	5.2		6+78.7	7+99.5	C63679	C62417	130 N Tracy	131-337 Nevada	10-25-77	10-10-77
9+00	118.5	113.67	4.8	8+81.8	7+09.8	7+79.8	C62260	C62262	126 N Tracy	128-257 Nevada	7-26-77	7-26-77
10+00	118.5	113.67	4.8	4" STUB W 4" STUB E	8+08.4	8+19.4	C56770	C58554	120 N Tracy	115-177 Nevada	7-19-76	7-26-77
11+00	118.5	113.67	4.8		8+49.0	8+19.4	C56771	C58554	112 N Tracy	109-117 Nevada	7-26-76	11-2-76
12+00	118.5	113.67	4.8				C59717	C58453	104 N Tracy	103-057 Nevada	1-2-77	11-2-76

224 N Tracy - SWR 2006-00304 - Brandplumbing - 2-3-06 - 4" City Tap 47.6' South - 25' fall, shallow, 4" c/o @ house, 0) 224