

LATERAL 76 SOUTHWEST INTERCEPTOR
 BUILT BY: WOODSIDE CONST. CO. INC.
 PROJ. N^o DBKL 575042
 BOOKED 10-9-75 FROM G-7

SCALE 1"=150'

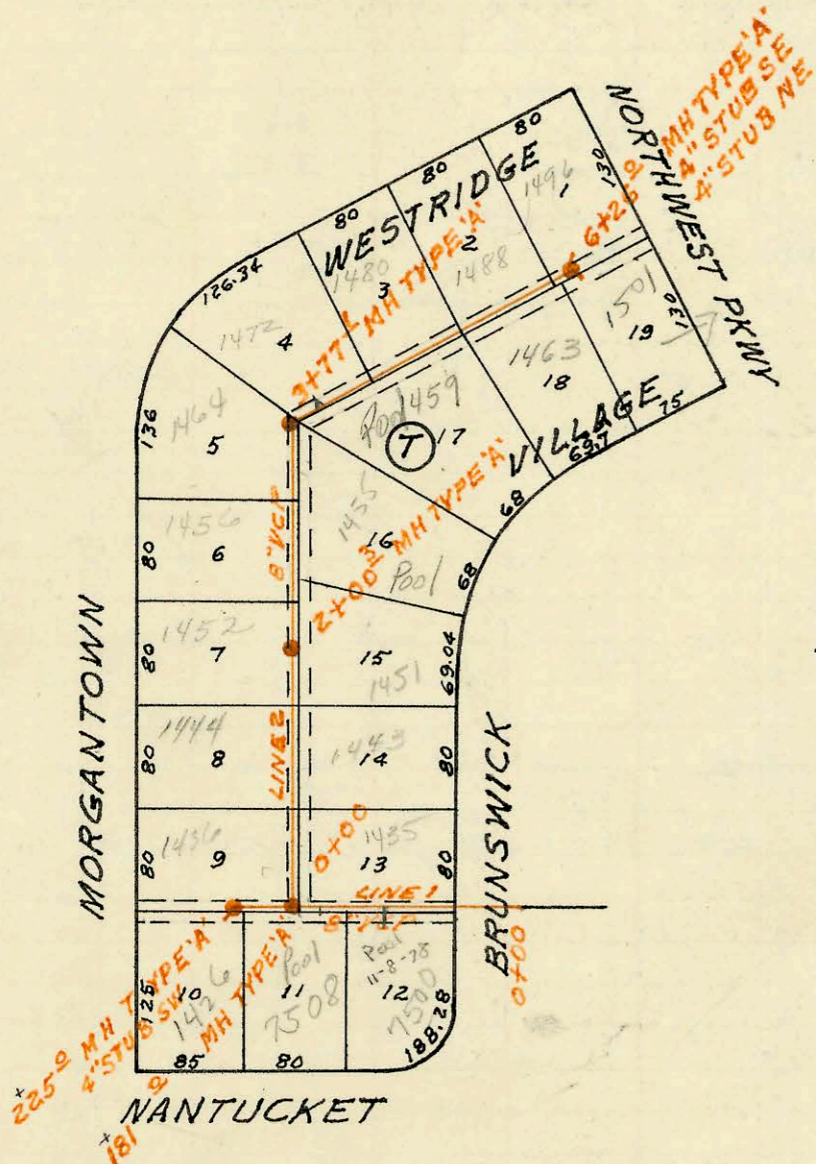

LATERAL 75 SOUTHWEST INTERCEPTOR
 BUILT BY: MID STATES CONST. CO. INC.
 PROJ. N^o DBKL 575041
 BOOKED 10-10-75 FROM CLG 08

SCALE 1"=150'

LATERAL 48 WESTLINK SEWER
 BUILT BY: WOODSIDE CONST. CO.
 PROJ. N^o DBKL 568068
 BOOKED 10-22-75 FROM G-5

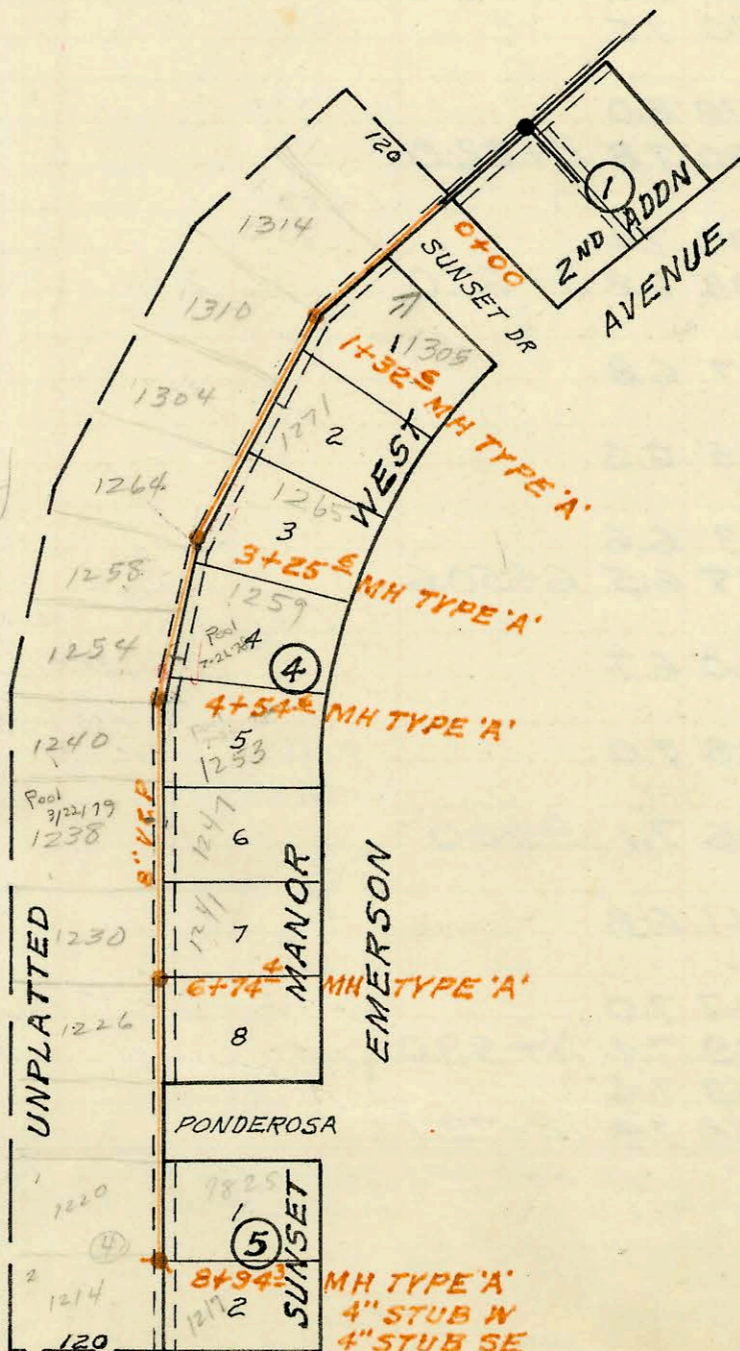

SCALE 1"=150'

CONSTRUCTION RECORD

SERVICE RECORD

STATION	ELEVATION		Depth	MANHOLE	4-INCH "Y" BRANCHES		No. of Permit		House Number		DATE OF PERMITS	
	Ground	Grade			North West	South East	North West	South East	North West	South East	North West	South East
LATERAL 76 SOUTHWEST INTERCEPTOR SEWER												
LINE 1 0+00	149.9	141.71	8.2	0+00 MH EXISTING								
1+00	148.0	141.91	6.1									
2+00	148.1	142.11	6.0	2+01.0								
3+00	148.7	142.41	6.3		2+49.0 TAP	2+57.2	26386	C55751	1400 Brunswick	1401	10-25-90	6-4-76
4+00	148.1	142.61	5.5		3+01.0 TAP	3+34.9	26387	C63449	1402 Brunswick	1409-11	10-25-90	
5+00	148.5	142.81	5.7		3+87.9 TAP	4+02.3	24727	C65180	1410-12 Brunswick	1415-17	1-26-90	10-11-77
5+00	148.6	142.84	5.8	5+16.9	4+48.4 TAP	4+85.8	24727	C65181	1420-22 Brunswick	1429-31	7-15-77	3-1-78
6+00	149.1	143.16	5.9		5+64.6 TAP	5+73.8	C64095	C62456	1430-32 Brunswick	1439-37	11-18-77	9-20-78
6+00	148.9	143.64	5.3	6+90.9	6+12.3 TAP	6+64.2	C62080	01604	1440-42 Brunswick	1449-45	7-15-77	10-29-80
7+00	148.8	143.66	5.1		4" SCH 40 CITY TAP	6+98.9 TAP	2501	0548	1450 Brunswick	1453	6-4-01	4-28-88
7+00	149.9	143.95	6.0	7+66.3	4" STUB NE	C57396			1458 Brunswick	1459	8-25-76	
LINE 2 0+00	148.8	142.94	5.9	0+00=5+16.9 LINE 1								
1+00	149.0	143.14	5.9									
1+29	149.0	143.20	5.8									
LATERAL 75 SOUTHWEST INTERCEPTOR SEWER												
LINE 1 0+00	149.0	143.20	5.8	0+00=1+29 LINE 2 LAT 76								
1+00	149.6	143.40	6.2			1+10.6		C55703	7520	Manusket		6/2/76
1+00	150.7	143.56	7.1	1+81.0		1+60.2		C55855	7508	Manusket		6/10/76
2+00	150.8	143.64	7.2									
2+00	151.1	143.74	7.4	2+25	4" STUB SW			C54317	1426	Marytown		3-19-76
LINE 2 0+00	150.7	143.66	7.0	0+00=1+81.0 LINE 1		2+20	C54318		1426	Marytown	1435	3-17-76
1+00	152.2	143.86	8.3			6+6.4	C56588		1444	Brunswick		7-7-76
2+00	154.5	144.06	10.4	2+00.3		1+17.2	C52378	C55414	1444	Marytown	1443	11-10-75
3+00	155.5	144.26	11.2			1+91.2	C51714	C55705	1452	Brunswick		9-15-76
3+00	155.3	144.42	10.9	3+77.1		2+71.2	C54005		1456	Marytown		3-2-76
4+00	155.1	144.61	10.5			3+08.2	C55407		1455	Brunswick		11-19-77
5+00	152.3	145.01	7.3			3+49.2	C53643		1464	Marytown		2-9-76
6+00	150.5	145.41	5.1			3+95.2	C52961	58001	1472	Marytown		12/30/75
6+00	150.6	145.52	5.1	6+26.0	4" STUB NE 4" STUB SE	4+78.0	C54834		1480	Marytown		4/15/76
						5+06.2	C54754		1488	Marytown		4-12-76
						5+78.2	C54004		1463	Brunswick		3-2-76
						5+89	C52960	C58750	1496	Marytown	1501 N.W.	12/30/75
									1501	Phony		11-18-76
LATERAL 48 WESTLINK SEWER												
0+00	153.4	145.48	7.9	EXISTING PIPE								
1+00	153.7	145.78	7.9			1+20.2		1305	Sunset			3/15/76
1+00	153.9	145.88	8.0	1+32.6		1+16.6	C68879		1314	Denmark		10-12-78
2+00	154.6	146.08	8.5			1+92.2 TAP	C67589	C61056	1310	Denmark	1271	7-28-78
3+00	155.5	146.38	9.1			2+02.2 TAP	C68503		1304	Denmark	Emerson	5-6-77
3+00	155.8	146.46	9.3	3+25.6		2+83.6	C67590		1264	Denmark	Emerson	9-22-78
4+00	155.9	146.68	9.2			3+59.3	C61359	C57798	1258	Denmark	Emerson	7-28-78
4+00	156.1	146.84	9.3	4+54.6		4+19			1259	Denmark	Emerson	12-7-77
5+00	156.1	146.98	9.1			4+13.3	C64360	C58263	1254	Denmark	Emerson	12-7-77
5+00	156.7	147.28	9.4			4+86.3	C64359	C58340	1247	Denmark	Emerson	10-20-76
6+00	157.1	147.50	9.6	6+74.4		6+43.6	C65182	C60193	1280	Denmark	Emerson	12-7-77
7+00	157.3	147.58	9.7			5+53.2	C67948		1250	Denmark	Emerson	3-1-78
8+00	157.8	147.88	9.9			8+64.0	C60591	C57027	1226	Denmark	Emerson	8-21-78
	157.8	148.17	9.6	8+94.3	4" STUB W 4" STUB SE		C60598	C61055	1217	Denmark	Emerson	4-4-77

Dist 5-45