

LATERAL 15 MAIN 3 SOUTHWEST INTERCEPTOR
 BUILT BY: WOODSIDE CONST. CO.
 PROJ. N^o DBKL 575020
 BOOKED 1-21-76 FROM SS #13JK

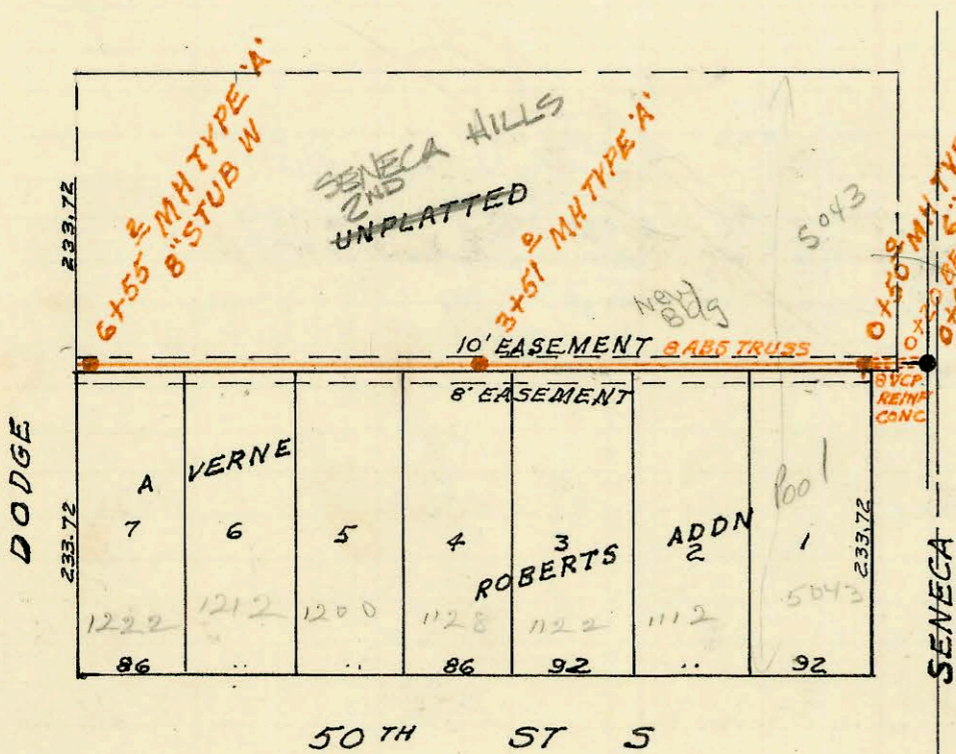

LATERAL 10 MAIN 3 SOUTHWEST INTERCEPTOR
 BUILT BY: MID STATES CONST. CO.
 PROJ. N^o DBKL 571040
 BOOKED 1-22-76 FROM SS JK 9

Hit water table
 at about 7' per
 drain layer working
 on 30 43 S. Seneca
 R-794
 BR

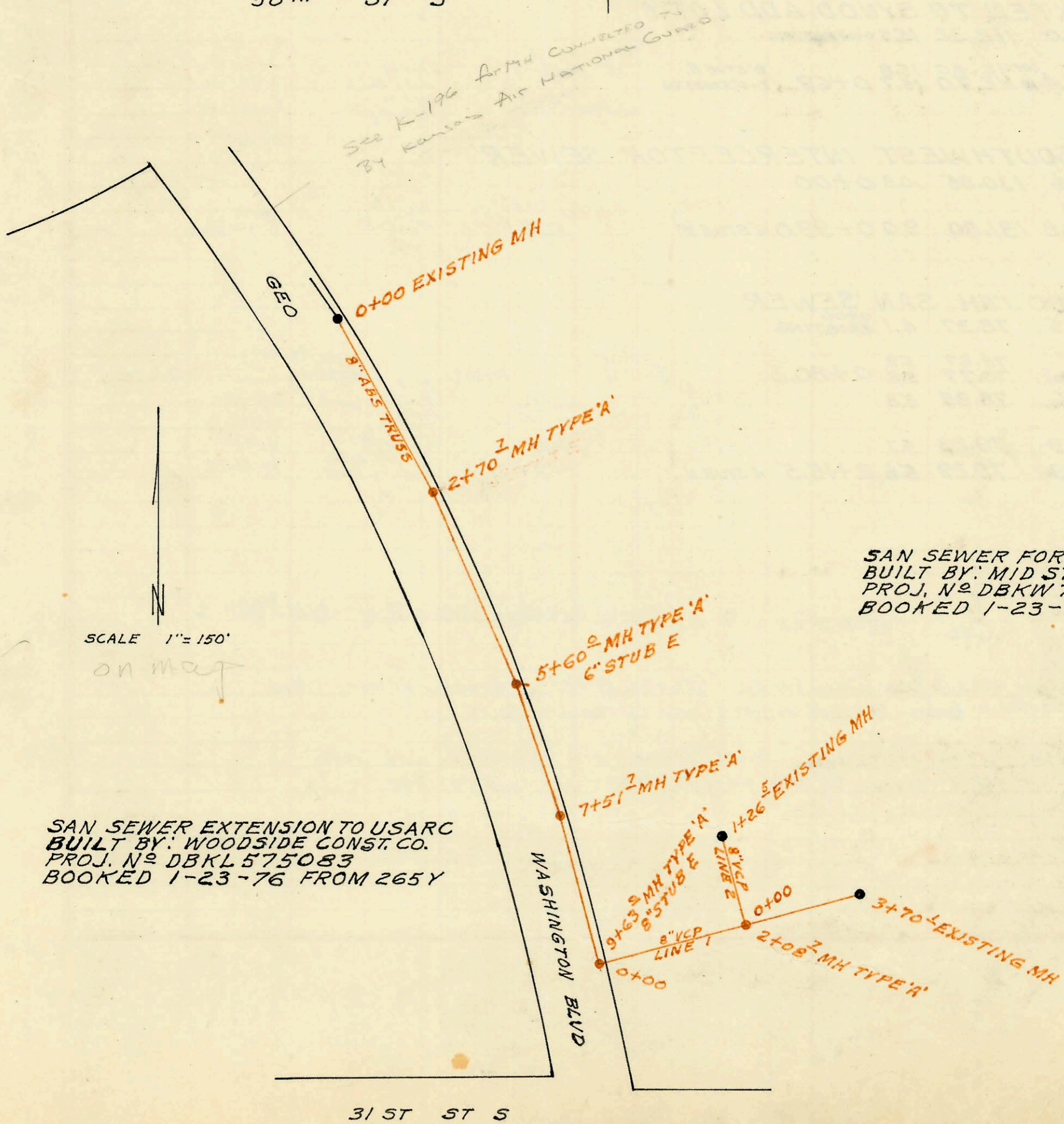

SAN SEWER FOR USARC
 BUILT BY: MID STATES CONST. CO.
 PROJ. N^o DBKW 705037
 BOOKED 1-23-76 FROM 265Y

SAN SEWER EXTENSION TO USARC
 BUILT BY: WOODSIDE CONST. CO.
 PROJ. N^o DBKL 575083
 BOOKED 1-23-76 FROM 265Y

CONSTRUCTION RECORD

SERVICE RECORD

STATION	ELEVATION		Depth	MANHOLE	4-INCH "Y" BRANCHES		No. of Permit		House Number		DATE OF PERMITS	
	Ground	Grade			North West	South East	North West	South East	North West	South East	North West	South East
LATERAL 15 MAIN 3 SOUTHWEST INTERCEPTOR SEWER												
0+00	83.25	75.12	8.1	0+00 EXISTING MH								
0+40	83.0	75.21	7.8									
1+00	82.5	75.32	7.2		line #2 0+50		C51914		5232 S Seneca	5232 S Seneca	10-16-75	
						0+53		C51915				10-16-75
2+00	82.5	75.52	7.0			2+01	2+17	C51916	C51917	5232 S Seneca	5232 S Seneca	10-16-75
	82.6	75.72	6.9	2+98.9			3+40.2		C54020		5232 S Seneca	
3+00	82.6	75.72	6.9									3-3-76
4+00	82.2	75.92	6.3				3+93.97AP		22943		1000 W. 52nd St	
4+44.0	82.4	76.01	6.4									4-19-81
LATERAL 10 MAIN 3 SOUTHWEST INTERCEPTOR SEWER												
0+00	84.4	75.30	9.1	0+00 EXISTING								
0+20	83.9	75.30	8.6									
0+50.0	84.3	75.40	8.9	0+50.0								
1+00	84.0	75.50	8.5									
2+00	84.2	75.70	8.5				2+45.2		C59950		1122 W. 50th St	
3+00	83.8	75.90	7.9									
	84.1	76.00	8.1	3+51.0			3+70.3		C64052		1128 W. 50th St	
4+00	83.9	76.10	7.8									
5+00	84.5	76.30	8.2				4+52.5		6867		1200 W. 50th St	
							5+22.2		14702		1300 W. 50th St	
6+00	84.5	76.50	8.0				5+89.2		16193		1320 W. 50th St	
	85.0	76.61	8.4	6+55.2	8" STUB W							4-30-86
SAN SEWER EXTENSION TO USARC												
0+00	152.7	141.13	11.6	0+00 EXISTING MH								
1+00	153.4	142.88	10.5									
2+00	154.0	144.63	9.4									
	154.7	145.86	8.8	2+70.7								
3+00	155.0	146.38	8.6									
4+00	158.0	148.13	9.9									
5+00	159.5	149.88	9.6									
	160.7	150.91	9.8	5+60.0								
6+00	161.3	151.61	9.7									
7+00	163.0	153.36	9.6									
	164.0	154.26	9.7	7+51.7								
8+00	164.7	155.13	9.6									
9+00	168.1	156.88	11.2									
	169.9	157.96	11.9	9+63.0								
SAN SEWER FOR USARC												
LINE 1	0+00	168.7	157.11	11.6	0+00 EXISTING MH							
	1+00	168.9	157.52	11.4								
	2+00	169.2	157.93	11.3								
		169.2	157.97 OUT	11.2	2+08.7							
			158.07 IN	11.1								
	3+00	171.1	158.43	12.7								
		173.7	158.70	15.0	3+70.1							
LINE 2	0+00	170.2	159.08	11.1	0+00 = 2+08.7 LINE 1							
	1+00	171.0	159.49	11.5								
		171.2	159.60	11.6	1+26.5 EXISTING							

C53911 - 5232 S. Seneca Joe Dullin - 2/24/76 - trailer
 C53912
 C53913
 C53914
 C53915
 C53916
 C53917
 C53918

C55847 - 5232 S. Seneca - lot 9 - 4/10/76
 C55848 - " - lot 10 - "
 C55849 - " - lot 11 - "
 C55850 - " - lot 12 - "
 C55851 - " - lot 23 - "
 C55852 - " - lot 21 - "
 C54019 - 5232 S. Seneca - 3/3/76 - Joe Dullin (3+36.2)
 C54020 - "
 C54021 - 5232 S. Seneca - 3/19/70 - Joe Dullin
 C54022
 C54023
 C54024