

LATERAL 55 WAR INDUSTRIES SEWER
 BUILT BY: MID STATES CONST. CO.
 PROJ. N^o DBKL 575038
 BOOKED 3-8-76 FROM 1H67

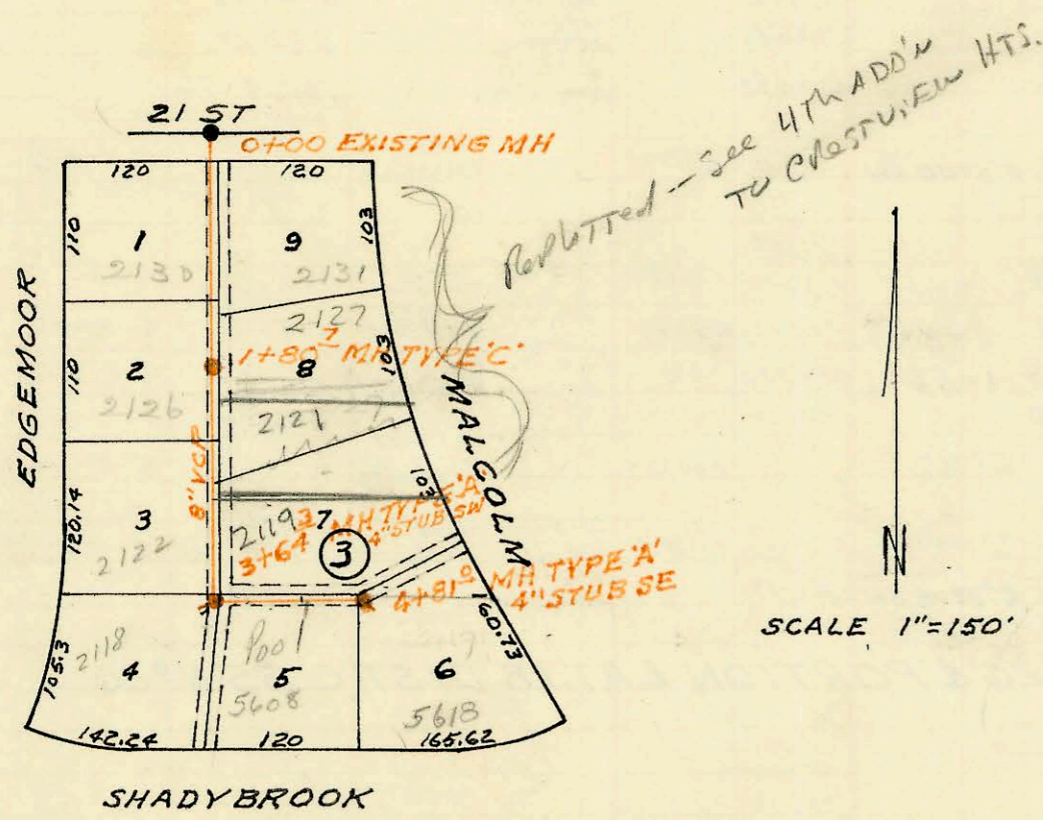

LATERAL II SUBMAIN 5 SAN SEWER N^o 23
 BUILT BY: MID STATES CONST. CO.
 PROJ. N^o DBKL 566040
 BOOKED 3-9-76 FROM 1H67

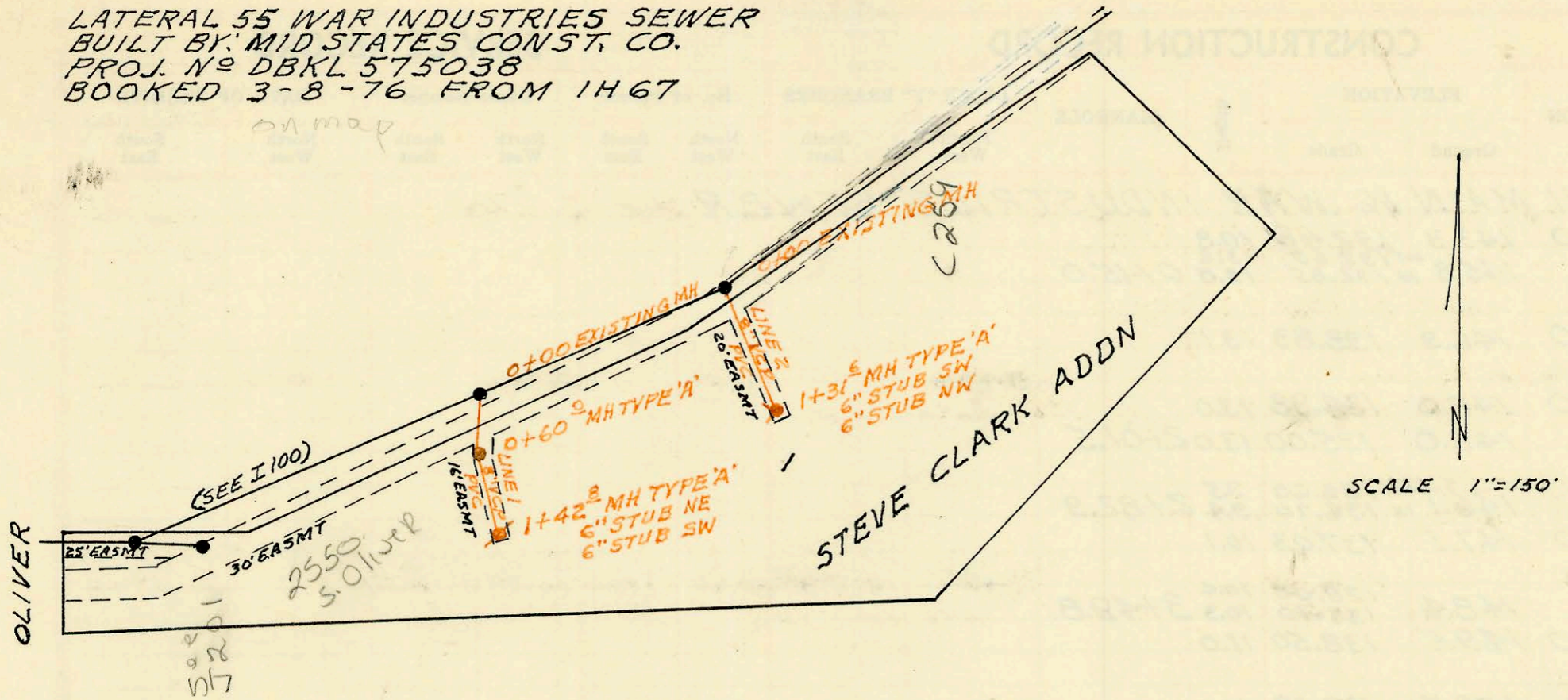
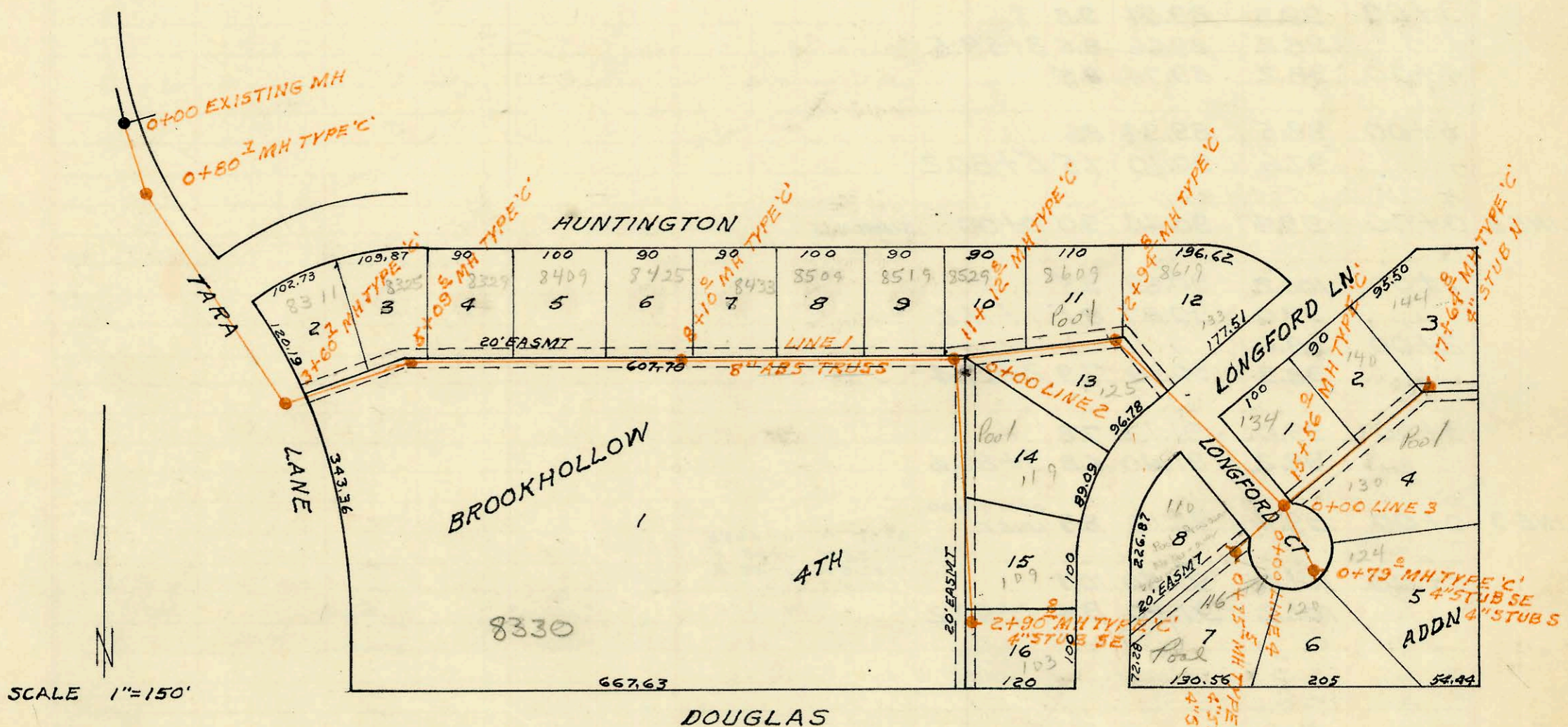

LATERAL 24 MAIN 9 WAR IND SEWER
 BUILT BY: MID STATES CONST. CO.
 PROJ. N^o DBKL 575077
 BOOKED 3-11-76 FROM 1H92

CONSTRUCTION RECORD

SERVICE RECORD

STATION	ELEVATION		Depth	MANHOLE	4-INCH "Y" BRANCHES		No. of Permit		House Number		DATE OF PERMITS	
	Ground	Grade			North West	South East	North West	South East	North West	South East	North West	South East
LATERAL 55 WAR INDUSTRIES SEWER - 2550 S. Oliver												
LINE 1 0+00	121.5	115.50	6.0	0+00 EXISTING								
	123.5	116.70	6.8	0+60.0								
1+00	124.6	117.50	7.1		1+23.6		C53860		Clubhouse		2-23-76	
	126.0	118.36	7.6	1+42.8	6" STUB NE	6" STUB SW						
LATERAL 2 SUBMAIN 5 SAN SEWER No 23												
0+00	125.0	118.60	6.4	0+00 EXISTING								
1+00	127.2	119.60	7.6		1+27.6	1+24.6	C53897	C53864	2550 S. Oliver (C)	2550 S. Oliver (E)		2-23-76
	127.7	119.92	7.8	1+31.6	6" STUB NW	6" STUB SW						
LATERAL 11 SUBMAIN 5 SAN SEWER No 23												
0+00	197.9	189.00	8.9	0+00 EXISTING								
					0+96		C67538	6361	2130 N. Edgemoor	2131 Malcolm	9-5-78	8-17-82
1+00	197.9	190.50	7.4									
	198.5	191.73	6.8	1+80.7	1+65.0		C58141		2126 N. Edgemoor		10-13-76	
2+00	198.9	192.00	6.9		3+16.2		C54320		2122 N. Edgemoor		3-19-76	
3+00	203.0	193.50	9.5						2118 N. Edgemoor		3-19-76	
	203.6	194.56	9.1	3+64.3	4" STUB SW		Tap C54417					
4+00	203.9	195.10	8.8			4+36	C54232		5609 Shadybrook		3-16-76	
	205.4	196.30	9.1	4+81		4" STUB SE	94 8468 7		5612 N. Shadybrook		3-15-74	
LATERAL 24 MAIN 9 WAR INDUSTRIES SEWER												
LINE 1 0+00	153.2	144.00	9.2	0+00 EXISTING								
	153.2	144.30	9.0				C67538		2130 N. Edgemoor		7-16-78	
1+00	153.2	144.35	8.9	0+80.7		0+70.6		6361	2131 Malcolm		8-17-82	
2+00	153.8	144.60	9.2									
3+00	156.0	144.85	11.2									
	156.0	145.10	11.0	3+60.7	2+88.1		C61881		8311 Huntington		7-5-77	
4+00	156.1	145.20	10.9									
5+00	159.7	145.45	14.3									
	160.0	145.57	14.5	5+09.6	5+15.6		C00131		8325 Huntington		4-21-80	
6+00	161.3	145.80	15.5		5+62.6	6+05.6	C62330	C68275	8329 Huntington	8330 E Douglas	7-29-77	9-11-78
					6+52.5		2361		8409 Huntington		1-13-81	
7+00	160.0	146.05	14.0									
8+00	160.0	146.30	13.7		7+61		C61881		8425 Huntington		6-29-76	
	160.0	146.33	13.7	8+10.0	8+10.1		C58342		8433 Huntington		10-26-76	
9+00	160.8	146.55	14.3		8+92.0		96-4480-7		8330 E Douglas		4-4-96 N/C	
10+00	162.4	146.80	15.6		9+69		C54535		8509 Huntington		3-29-76	
11+00	164.1	147.05	17.1		10+31		C55904		8517 Huntington		6-14-76	
	164.1	147.08	17.0	11+12.8	11+34.2		C55488		8523 Huntington		5-18-76	
12+00	163.8	147.30	16.5		12+25.2	12+00.6	C55119	C69901	8509 Huntington	8509 Huntington	5-5-76	12-19-78
	160.3	147.54	12.8	12+94.8								
13+00	160.2	147.65	12.6		13+38.8		C73947		133 Longford Ct		8-28-77	
14+00	158.8	147.90	10.9									
15+00	157.0	148.15	8.9									
	155.8	148.39	7.4	15+56.0	15+90.6		C63901		134 Longford Ct		11-7-77	
16+00	155.0	148.50	6.5		16+47.0		C60299	653	140 Longford Ct		6-30-80	
17+00	154.0	148.75	5.3		17+04.8		C67348	C62472	140 Longford Ct	130 Longford Ct	3-9-77	add. fromal m.c. 1-23-81
	154.8	148.91	5.9	17+64.8	4" STUB N				140 Longford Ct		7-13-78	
LINE 2 0+00	164.1	149.10	15.0	0+00=17+12.8 LINE 1								
1+00	163.7	150.10	13.6		Tap 1+22.0		C69902		140 Longford		12-19-77	
2+00	162.1	151.10	11.0		2+05.8		C63080		109 Longford		9-16-77	
	160.2	152.00	8.2	2+90.8	4" STUB SE		C64026		109 Longford		11-16-77	
LINE 3 0+00	155.8	148.38	7.4	0+00=15+56.0 LINE 1								
	154.8	148.58	6.2	0+79.0	4" STUB SE	4" STUB S	See Below	95 3889-7	124 Longford	120 R Longford	11-30-76	3-24-85
LINE 4 0+00	155.8	148.38	7.4	0+00=15+56.0 LINE 1				58898	66140		5-11-78	
	155.1	148.57	6.5	0+75.5	4" STUB NW	4" STUB S		C63142	66340	110 Longford	110 Longford	9-21-77

158 11-19-91 2550 S. Oliver (Laundry Bldg) - McCullough -
 #75-3889-7-3-24-95-110 N Longford Ct. = Soil pipe exten: 1-4" PVC. Wye For New Addition