

LATERAL 56 WAR INDUSTRIES SEWER
 BUILT BY: WOODSIDE CONST. CO.
 PROJ. N^o DBKL 575078
 BOOKED 3-30-76 FROM 1H93

SCALE 1"=150'

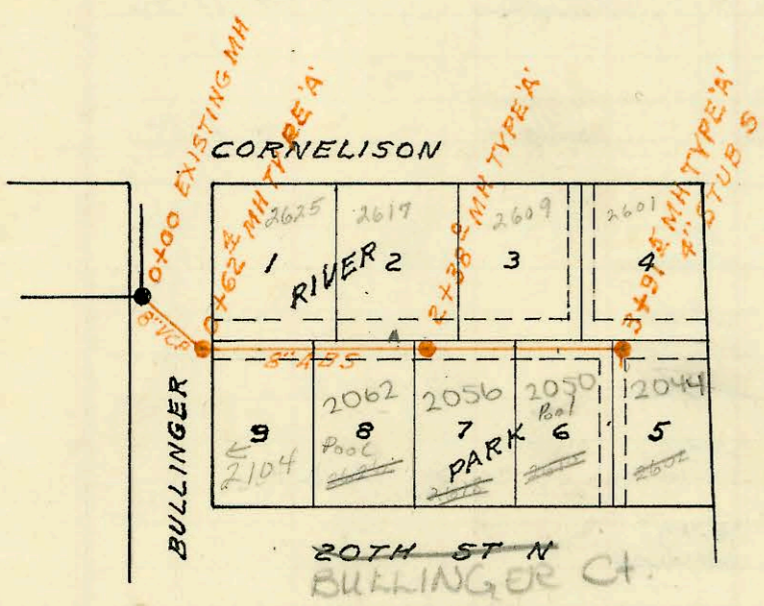

LATERAL 5 SUBMAIN 19 SAN SEWER N^o22
 BUILT BY: UTILITY CONT. INC
 PROJ. N^o DBKL 564015
 BOOKED 4-8-76 FROM 67

SCALE 1"=150'

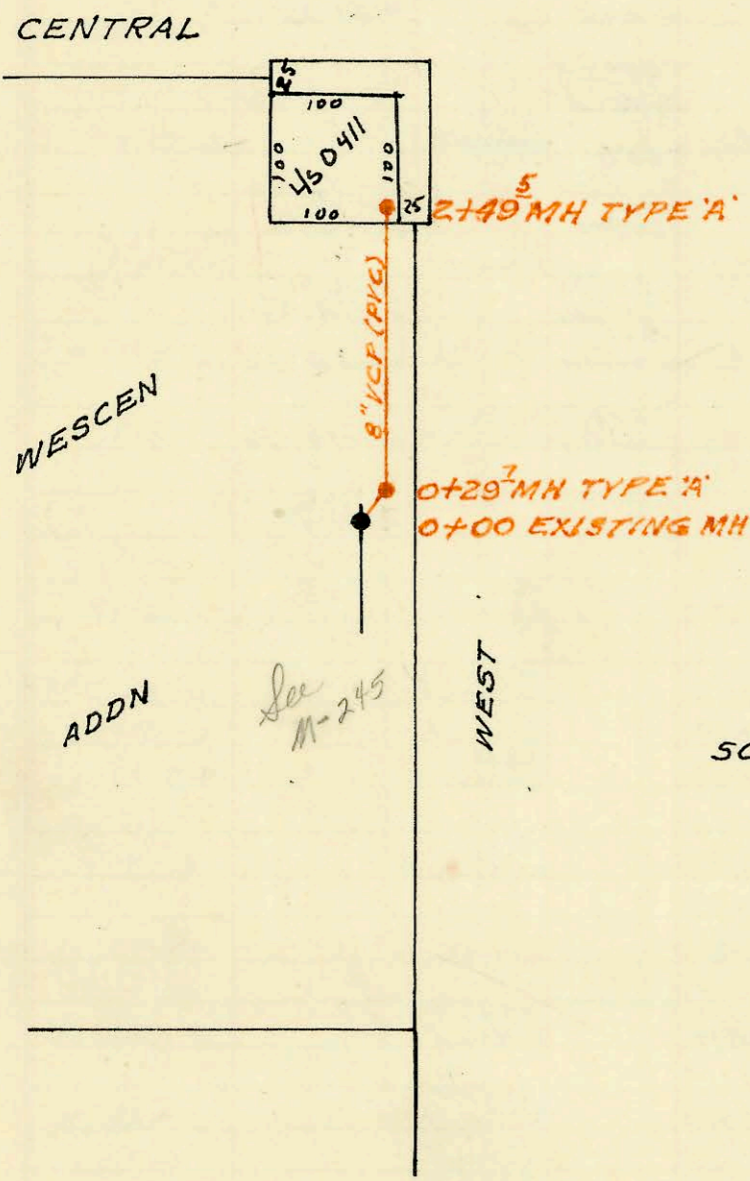

PLAZA WEST SHOPPING CENTER
 BUILT BY: DULING CO.
 PROJ. N^o DBKW 706005
 BOOKED 4-19-76 FROM CLG 14

SCALE 1"=150'

CONSTRUCTION RECORD

SERVICE RECORD

| STATION | ELEVATION | | Depth | MANHOLE | 4-INCH "Y" BRANCHES | | No. of Permit | | House Number | | DATE OF PERMITS | |
|--|----------------|----------------------------|----------------------|------------------|---------------------|----------------|---------------|------------------|-----------------------|-----------------------|-----------------|----------------------|
| | Ground | Grade | | | North West | South East | North West | South East | North West | South East | North West | South East |
| | | | | | | | | | | | | |
| LATERAL 56 WAR INDUSTRIES SEWER | | | | | | | | | | | | |
| 0+00 | 130.62 | 121.40 | 9.2 | 0+00 EXISTING | | | | | | | | |
| 1+00 | 133.7 134.1 | 121.80 121.97 122.12 | 11.9 12.1 12.0 | 1+41.0 | | | | | | | | |
| 2+00 | 133.9 | 122.35 | 11.6 | | | | | | | | | |
| 3+00 | 133.0 135.9 | 122.75 122.98 123.53 | 10.3 12.9 12.4 | 3+58.0 | | | | | | | | |
| 4+00 | 135.7 135.8 | 123.96 124.69 127.23 | 11.7 11.1 8.6 | 4+64.0 | | 8" STUB S | | | | | | |
| 5+00 | 135.5 | 127.41 | 8.1 | | | | | | | | | |
| 6+00 | 136.2 | 127.91 | 8.3 | | 6+76.2 | | | C52902 | 1940 S #1 Woodlawn | 1930 S. Woodlawn | 3-24-80 | 12-22-75 |
| 7+00 | 136.0 136.0 | 128.41 128.44 | 7.6 7.6 | 7+05.2 | | 6" STUB S | | C52903 C52907 | 1940 S #2 Woodlawn | 1940 S. Woodlawn | | 12-22-75 12-22-75 |
| 8+00 | 136.7 | 128.91 | 7.8 | | | | | C52904 | 1940 S #3 Woodlawn | | | 12-22-75 |
| 9+00 | 137.3 138.2 | 129.41 129.85 | 7.9 8.4 | 9+87.6 | | 6" STUB S | | C52905 C52906 | 1940 S #4 Woodlawn | 1940 S #5 Woodlawn | | 12-22-75 12-22-75 |
| LATERAL 5 SUBMAIN 19 SAN SEWER N^o 22 | | | | | | | | | | | | |
| 0+00 | 125.6 | 118.72 | 6.9 | 0+00 EXISTING | | | | | | | | |
| 1+00 | 125.3 | 118.89 119.09 | 6.4 6.2 | 0+62.4 | 1+41.7 | 1+38 | | C54087 | 2625 Carnegie | 2104 Bullinger | 3-9-76 | 6-9-76 |
| 2+00 | 124.8 | 119.34 119.44 | 5.5 5.4 | 2+38.0 | 2+11.3 | 1+74.8 | | C61284 | 2617 Carnegie | 2062 Bullinger | 5-24-77 | 5-24-77 |
| 3+00 | 124.4 | 119.59 119.82 | 4.8 4.7 | 3+91.5 | 2+72.6 | 2+83 3+43.0 | | C55893 C58896 | 2609 Carnegie | 2056 Bullinger | 3-9-76 | 3-9-76 |
| | | | | | 3+71.5 | 4" STUB S | | C60908 C54085 | 2601 Carnegie | 2050 Bullinger | 5-2-77 | 5-24-77 |
| PLAZA WEST SHOPPING CENTER SAN SEWER | | | | | | | | | | | | |
| 0+00 | 121.8 | 117.40 | 4.4 | 0+00 EXISTING | | | | | | | | |
| 1+00 | 122.1 | 117.52 117.62 | 4.5 4.4 | 0+29.7 | 0+54.0 | | | C54506 | 601 W. West | 601 W #50 West | 3-29-76 | 3-7-76 |
| 2+00 | 122.2 | 118.30 118.50 | 3.9 3.7 | 2+49.5 | 2+42.0 | | | C54275 C52897 | 601 W. West | 601 W #50 West | 3-7-76 | 7-11-79 |