

LATERAL 294, SOUTHWEST INTERCEPTOR SEWER
 PROJECT NO. 468-82108 (740746)
 BUILT BY DULING CONSTRUCTION CO.
 BOOKED 2-13-92 PER PLAN

SCALE: 1" = 100'

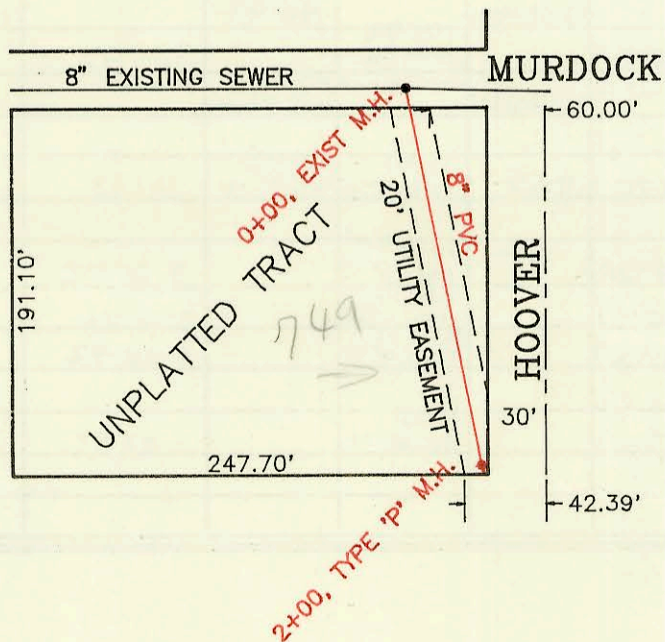

LATERAL 257, MAIN 5, S.S. #22
 PROJECT NO. 468-82106 (740704)
 BUILT BY NOWAK CONSTRUCTION CO.
 BOOKED 1-23-92 PER PLAN

SCALE 1" = 100'

