

PRIVATE SANITARY SEWER EXTENSION TO SERVE PART OF LOT 4, BLOCK 2, CENTRAL PLAZA ADDITION PRIVATE PROJECT NO. 295 PPS (607861) BUILT BY DONDLINGER & SONS BOOKED 2-13-92 FROM AS BUILTS

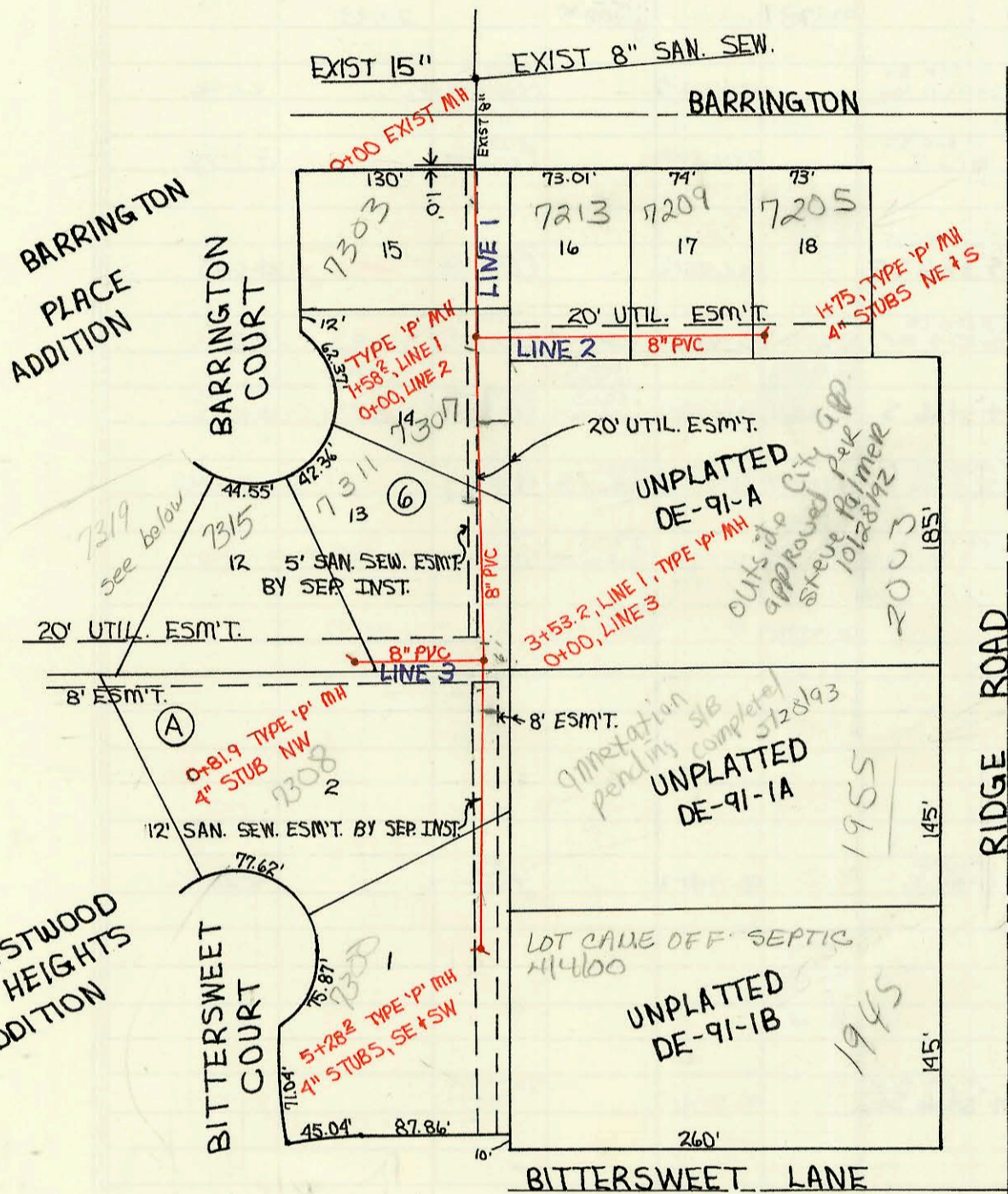

SCALE: 1" = 100'



LATERAL 24, MAIN 15, SW INTERCEPTOR PROJECT NO. 468-82119 (740787) BUILT BY NOWAK CONSTRUCTION CO. BOOKED 2-20-92 PER PLAN



SCALE: 1" = 100'

SCALE: 1" = 150'

LATERAL 25, MAIN 15, SW INTERCEPTOR PROJECT NO. 468-82121 (740779) BUILT BY NOWAK CONSTRUCTION CO. BOOKED 2-24-92 PER PLAN

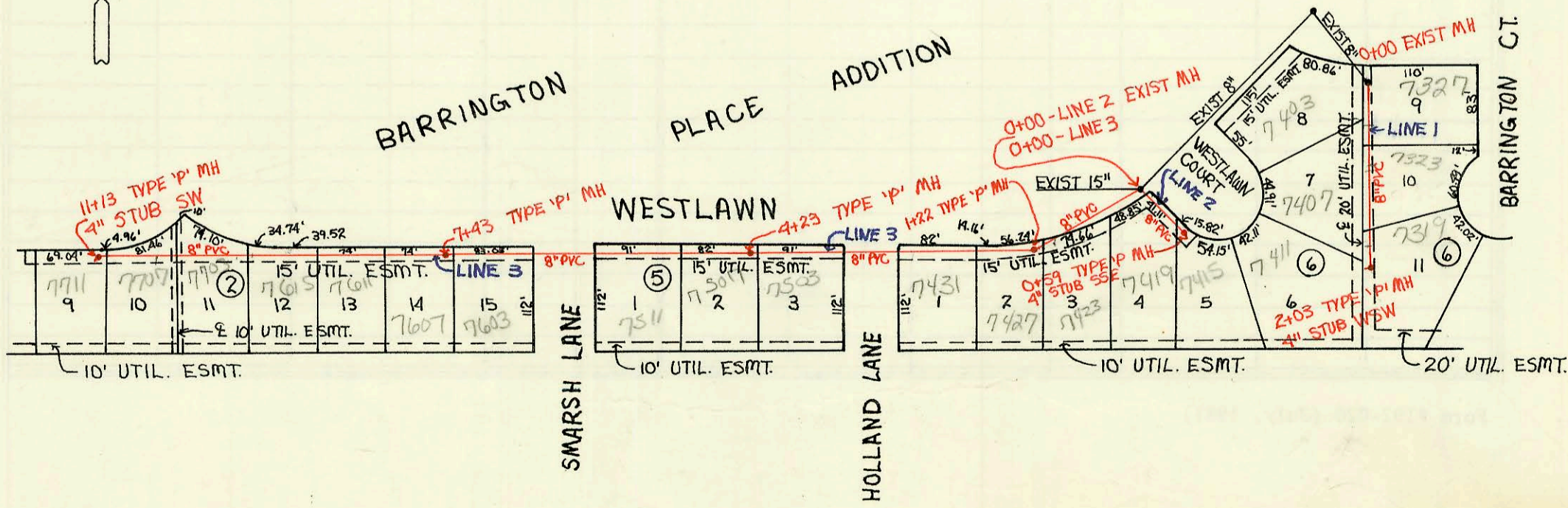

CONSTRUCTION RECORD						SERVICE RECORD						
STATION	ELEVATION		Depth	MANHOLE	4-INCH "Y" BRANCHES		No. of Permit		House Number		DATE OF PERMITS	
	Ground	Grade			North West	South East	North West	South East	North West	South East	North West	South East
Private Sanitary Sewer Extension To Serve Part Of Lot 4, Block 2, Central Avenue Plaza Addition												
0+00	177.70	165.46 OUT 167.46 IN	12.2	0+00								
1+00	177.9	170.41	7.5									
2+00	181.0	173.36	7.6		4" ABS 40 1+91.5 tap		91-32357		5838 CENTRAL		9-13-91	
3+00	182.1	176.31	5.8									
	182.5	176.50	6.0	3+06	4" STUB NW		91-32357		5808 CENTRAL		9-13-91	
LATERAL 24, MAIN 15, SW INTERCEPTOR												
0+00	145.54	130.00 OUT 132.46 IN	15.5	0+00								
1+00	146.00	132.86	13.1									
	146.41	133.09 OUT 133.49 IN	13.3	0+00-LINE 2 1+58.2	4" PVC 40 1+73-4" RISER WEST		92-245837		7305 BARRINGTON		12-21-92	
2+00	147.10	133.66	13.4									
	147.10	133.66	13.4		4" SDR 35 2+80-4" TAP				7307 W BARRINGTON		9-1-92	
3+00	149.00	134.06	14.9									
	150.14	134.27	15.9	0+00-LINE 3 3+53.2	4" SDR 35 3+73-4" RISER WEST	4" SDR 35 3+47.2 TAP	92-42087	2449	7311 W BARRINGTON	2033 W Ridge Rd	11-12-92 1-3-92 1-15-92	10-30-92 5-3-93
4+00	149.40	135.51	13.9									
5+00	149.00	138.16	10.8			4" SCH 40 5+10.2		2000 20658		1945 Ridge Rd		3-13-90
	150.00	138.91	11.1	5+28.2	4" STUB SW	4" STUB SE	1850		1250 BARRINGTON		1-15-92	
0+00	146.41	133.09 OUT 135.09 IN	13.3	0+00	4" SDR 35 0+14.0 TAP		92-170087		1713 BARRINGTON		7-29-92	
1+00	145.90	136.34	9.6									
	145.70	137.28	8.4	1+75	4" STUB NE	4" STUB S	92-214217		7209 BARRINGTON		8-14-92	
0+00	150.14	134.27 OUT 136.27 IN	15.9									
	150.30	137.79	12.5	0+81.9	4" STUB NW		93-223237		7315 W BARRINGTON CT		8-16-93	
LATERAL 25, MAIN 15, SW INTERCEPTOR												
0+00	146.25	133.30 OUT 135.30 IN	13.0	0+00	4" PVC 40 0+08 tap	4" SDR 35 0+53 TAP	91-99447	93-16337	7403 WESTLAW	7327 BARRINGTON	12-24-91	1-22-93
1+00	148.60	136.30	12.3									
	148.60	136.30	12.3		4" PVC 40 1+05-4" RISER WEST	4" SDR 35 1+70-4" RISER EAST	95-19667	93-17557	7409 WESTLAW	7319 BARRINGTON CT	8-1-95	7-6-93
0+00-LINE 3	151.00	137.33	13.7	2+03	4" STUB WSW		91-99447		7411 WESTLAW		12-24-91	
0+00	146.60	131.50 OUT 135.44 IN	15.1	0+00		4" SDR 35 0+14.0 TAP	92-53157		7419 WESTLAW		4-16-92	
	147.76	137.51	10.3	0+59		4" SDR 35 0+14.0 TAP	92-35767		7415 WESTLAW		3-12-93	
0+00-LINE 2	146.60	131.50 OUT 135.38 IN	15.1	0+00		4" STUB SSE						
1+00	147.10	137.48	9.6			4" SDR 35 1+02.0	96-170387		7423 WESTLAW		10-9-96	
	147.40	137.94	9.5	1+22		4" SDR 35 1+49.6 TAP	93-51077		7427 WESTLAW		3-12-93	
2+00	147.90	139.03	8.9			4" SDR 35 2+44.4	94-163157		7431 WESTLAW		10-6-94	
3+00	148.50	140.43	8.1			4" SDR 35 3+67 TAP	91-28247		7503 WESTLAW		11-25-91	
4+00	149.10	141.83	7.3			4" SDR 35 4+55	93-131967		7507 WESTLAW		5-26-93	
	149.0	142.16	6.8	4+23		4" SDR 35 5+11.0 TAP	92-59717		7511 WESTLAW		1-9-92	
5+00	149.80	142.46	7.3									
6+00	150.40	142.86	7.5									
7+00	151.40	143.26	8.1			4" SDR 35 7+28.0 TAP	92-398217		7603 WESTLAW		10-28-92	
	152.30	143.44	9.3	7+43		4" SDR 35 7+50.0	94-111157		7607 WESTLAW		7-14-94	
8+00	152.70	143.66	9.0									
	152.70	143.66	9.0				93-110847		7611 WESTLAW		5-7-93	
9+00	153.90	144.06	9.8									
	153.90	144.06	9.8			4" SDR 35 9+56.5 TAP	92-334067		7615 WESTLAW		9-30-92	
10+00	155.0	144.46	10.5			4" SDR 35 10+65 TAP	92-432517		7703 WESTLAW		11-24-92	
	155.0	144.46	10.5			23' W OF EPL 4" SDR 35	91-339157		7707 WESTLAW		11-22-99	
11+00	155.10	144.86	10.2									
	155.10	144.92	10.2	11+13	4" PVC 40 4" STUB SW		7445		7711 WESTLAW		11-6-91	

Form #192-020 (July, 1981) #93-7744-7 7323 W. Barrington Ct. (4/9/93) - Tap 77' S. of M.H. (cont'd) Predeo Saddle - 1-450 - 4" SDR 35

93-10262-7 5-3-93 1965 W. Ridge Rd - Riser was 20' S. of MH 3+53.2 instead of 32.8' as shown above. 4" SCH 40 PVC