

LAT 281, SW. INTERCEPTOR AND FORCE MAIN
 PROJ. NO. 468-81948 (740621)
 BUILT BY DULING CONST.
 BOOKED 2-18-92 FROM PLAN

Plot Book 1779
 check to see if this side is County or City addresses

4160 Rec'd call 9/11/92 asking from what to connect what to do
 1. Main FWT Key app
 2. outside city app
 3. require future
 4. P/ly of
 5. Lic. Comtr BSR 7/16/01

City Sewer but County addresses - use outside city sewer application
 7/1/92 BR

4300 S. West
 must apply for
 1. Have equity fee
 2. pay for line
 3. connect to line along with unless owner obtains private care. agree
 4. clay from pipeline comp to go south

Note:
 D.L. advises this is 8" clay and not 8" PVC
 9-14-93 BR

4201 S. West - outside City app being processed approval to connect granted by Steve Palmer, Water/Sewer Dept on 9/14/93 (BR)

SEE N-9A

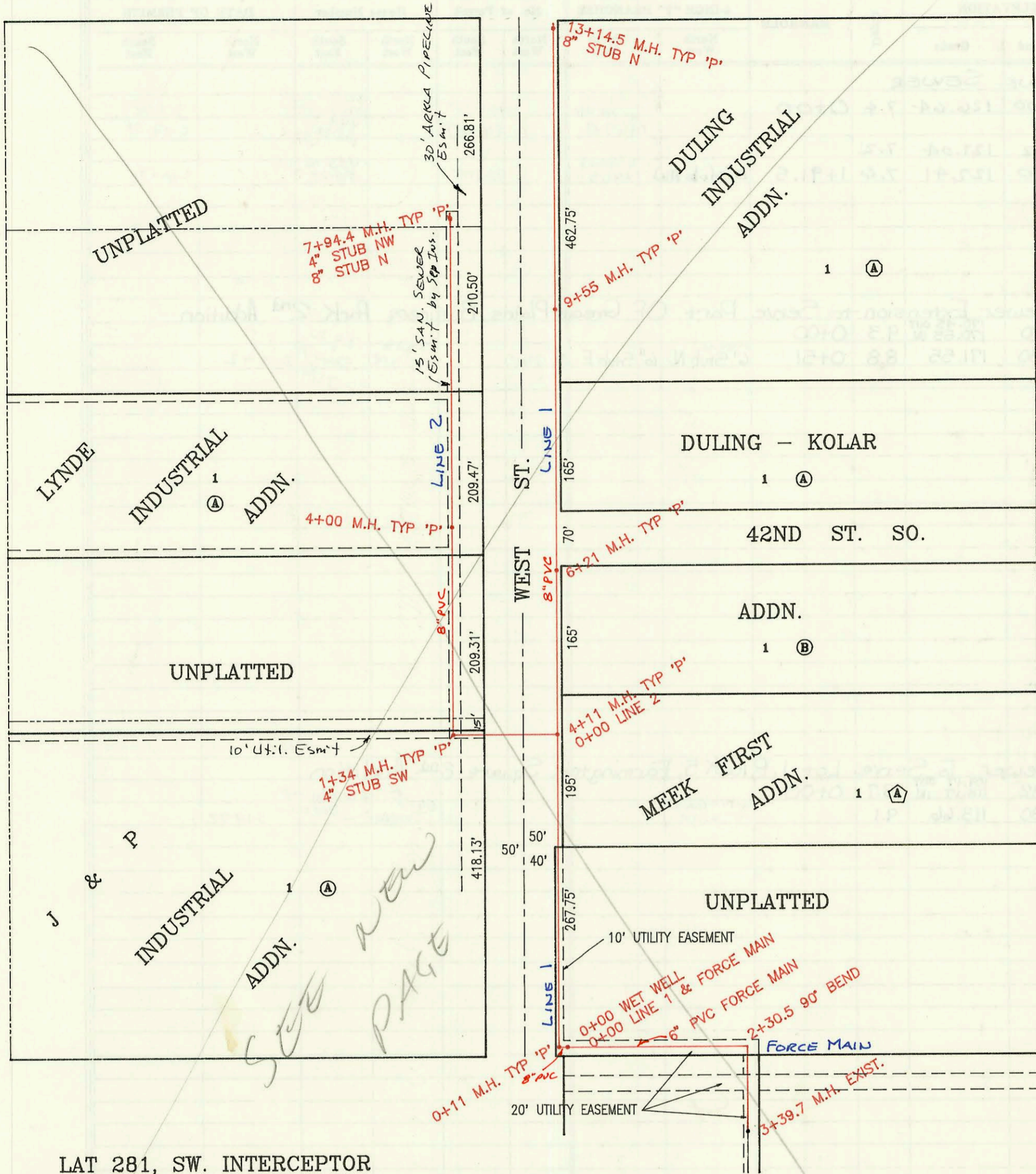

LAT 281, SW. INTERCEPTOR
 AND FORCE MAIN
 PROJ. NO. 468-81948 (740621)
 BUILT BY DULING CONST.
 BOOKED 2-18-92 FROM PLAN

SCALE 1" = 150'
 SCALE IS OFF

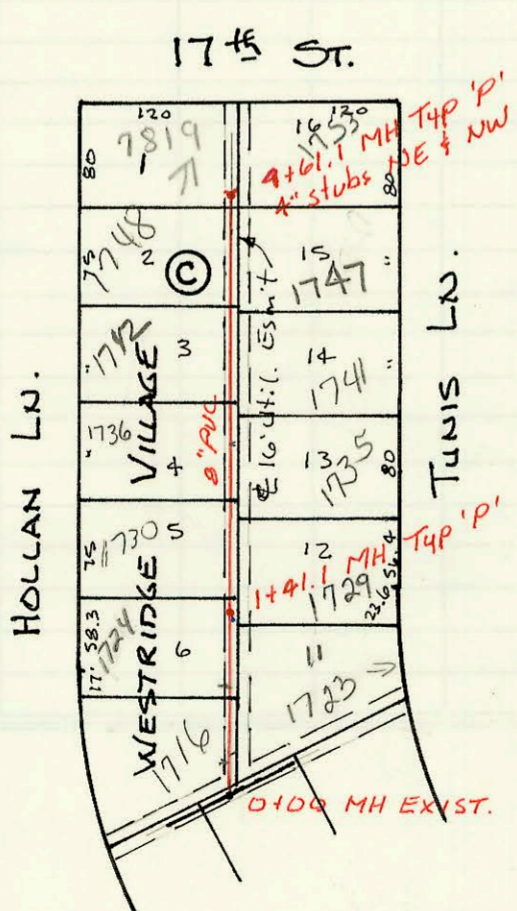

LAT 297, SW INTERCEPTOR
 PROJ. NO. 468-82111 (740837)
 BUILT BY W.B. CARTER
 BOOKED 2-18-92 FROM PLAN

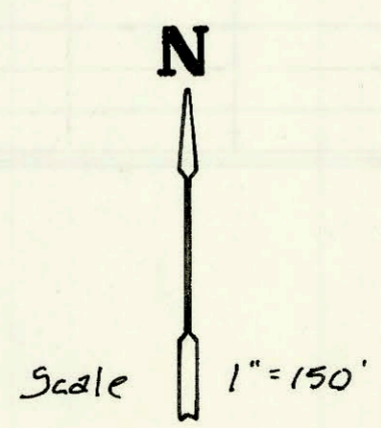

LAT 28
LINE 1

LINE 2

FORCE MAIN

LAT 297, SWI

CONSTRUCTION RECORD						SERVICE RECORD						
STATION	ELEVATION		Depth	MANHOLE	4-INCH "Y" BRANCHES		No. of Permit		House Number		DATE OF PERMITS	
	Ground	Grade			North West	South East	North West	South East	North West	South East	North West	South East
0+00	93.25	83.26	10.0	WET WELL								
	93.13	83.30 OUT 83.40 IN	9.8	0+11.0								
1+00	92.1	83.76	8.3									
2+00	92.4	84.16	8.2									
3+00	92.6	84.56	8.0									
4+00	93.0	84.96	8.0									
	93.5	85.00 OUT 85.34 IN	8.5	4+11.0								
5+00	93.1	85.70	7.4		4" SDR 35 4+37.6 TAP		2408		4330 S. West	(in county)	7-7-92	
6+00	93.5	86.10	7.4									
	94.1	86.18	7.9	6+21.0								
7+00	94.7	86.50	8.2									
8+00	94.8	86.90	7.9									
					6" SDR 35 8+85.0		2672		3930 W 421W		6-3-94	
9+00	95.0	87.30	7.7									
	95.7	87.52	8.2	9+55.0								
10+00	95.0	87.70	7.3									
11+00	94.9	88.10	6.8									
					Not at 1242 Install 4" SDR 35 12+07.5		2673		4200 S. West		6-8-94	
12+00	95.1	88.50	6.6									
13+00	95.8	88.90	6.9									
	96.6	88.96	7.6	13+14.5	8" stub N							
0+00	93.5	85.07	8.4	0+00								
1+00	94.8	86.01	8.8									
	94.7	86.33 OUT 86.43 IN	8.4	1+34.0	4" stub SW		92-7263-7		4343 S. West S. West	5/8/92	8-18-92	
2+00	94.0	86.69	7.3									
3+00	93.5	87.09	6.4									
4+00	93.9	87.49	6.4	4+00								
							2535		4261 S. West		9-14-93	
5+00	94.0	87.89	6.1				3200		4241 S. West		9-15-97	
6+00	94.8	88.29	6.5									
7+00	95.8	88.69	7.1									
	96.1	89.07	7.0	7+94.4	4" stub NW 8" stub N							
0+00	93.25	87.10	6.2	0+00								
1+00	93.5	88.10	5.4									
2+00	94.4	89.10	5.3									
2+30.5	94.6	89.40	5.2									
3+00	94.5	90.10	4.4									
	95.81	90.50	5.3	3+39.7								
0+00	159.5	144.18	15.3	EXIST 0+00	4" Riser 0+23.1 4" Riser 0+86.1	4" Riser 0+28.1 4" SDR 35 78.0 TAP	93-2227		1719 Holland	1723 Tunis	12-21-93	2-4-92
1+00	159.5	146.05	13.5									
	159.7	146.82	12.9	1+41.1	4" SDR 35 1+80.1	4" SDR 35 4" stub NW	94-5297	92-4426-7	1730 Holland	1729 Tunis	4-12-94	12-11-92
2+00	159.4	147.06	12.3									
					4" SDR 35 2+69.7	4" SDR 35 2+32.1 TAP	95-4877	93-2356-7	1736 Holland	1735 Tunis	3-21-95	9-7-93
3+00	159.2	147.46	11.7									
					4" SDR 35 3+21.1	4" SDR 35 3+45.1 TAP	95-1076-7	93-2423-7	1742 Holland	1741 Tunis	7-11-95	9-13-93
4+00	159.0	147.86	11.1									
	159.2	148.10	11.1	4+61.1	4" SDR 35 4+09.6 4" stub NW	4" SCH 40 PVC 4+02.4 TAP 4" SDR 35 4" stub NW	95-2642-7	98-1858-7	1748 Holland	1747 Tunis	12-13-95	2-6-98
							94-2287	74A(61-7)	1781 W 17th	1753 Tunis	8-3-94	11-29-94

Form #192-020 (July, 1981)

92-7263-7 5/18/92 4343 S. West - Partial Reg 5/18/92 - work not accepted - no final called
Permit expired 8/18/92 - sewer not accepted.

92-7262-7 5/18/92 4200 S. West - ^{MC} ^{trained} ^{Contract} - (Permit expired - NO INVSP, Requested)
see new permit shown above 6-8-94