

LAT 96, WESTLINK SEWER
468-82093 (740696)
BUILT BY UTILITY CONTR.
BOOKED 2-20-92 FROM PLAN

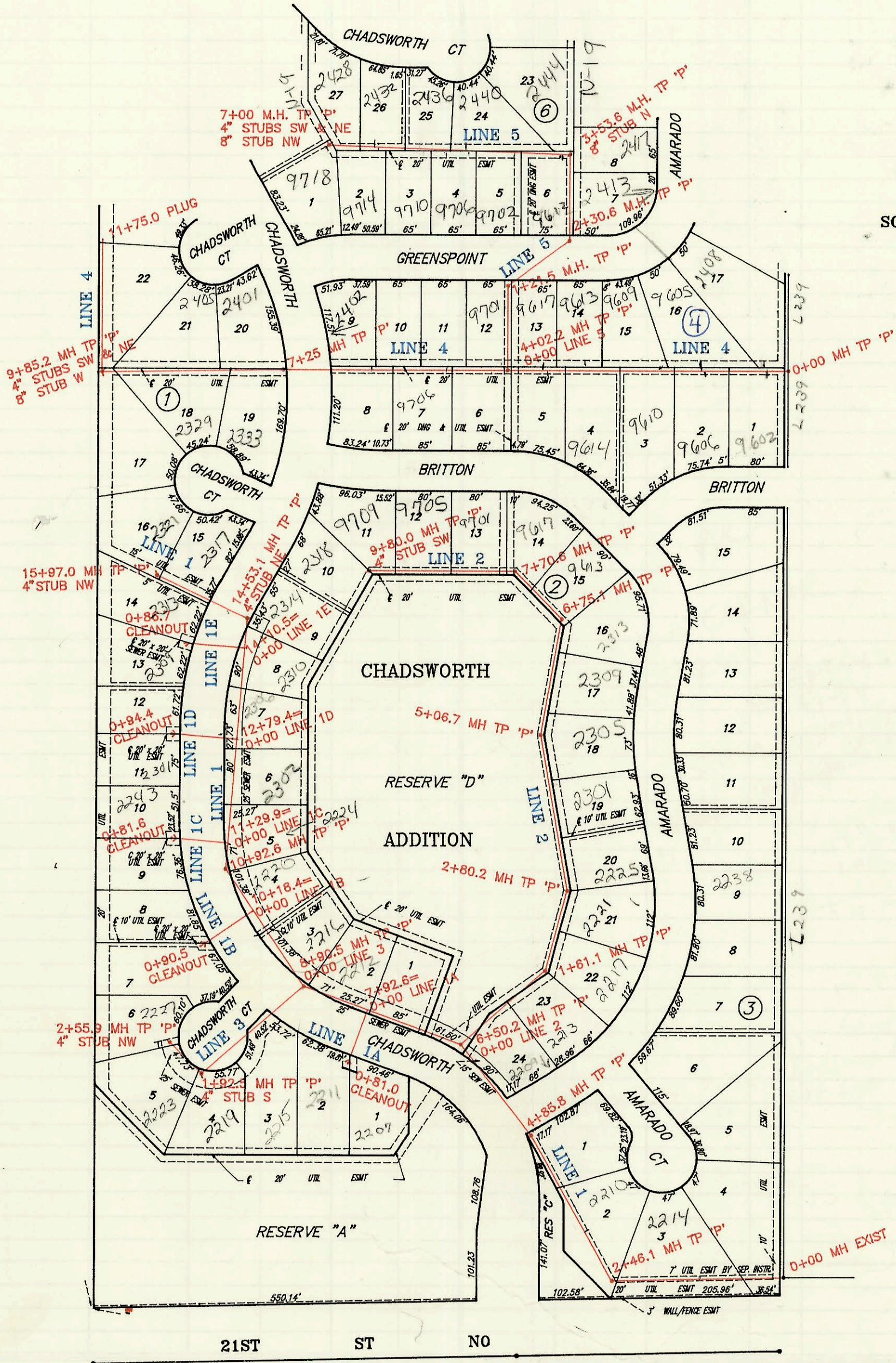

SCALE 1" = 150'



CONSTRUCTION RECORD						SERVICE RECORD							
STATION	ELEVATION		Depth	MANHOLE	4-INCH "Y" BRANCHES		No. of Permit		House Number		DATE OF PERMITS		
	Ground	Grade			North West	South East	North West	South East	North West	South East	North West	South East	
CONT FROM N-16													
LAT 96, WESTLINK SEWER													
LINE 4	0+00	165.7	148.84	16.9	0+00	0+35 4" R/S N 157.9	0+30 4" R/S S 157.9	93-14625-7	2408 Amalado	9602 Britton	12-20-93	6-9-93	
	1+00	165.5	149.02	16.5		1+25 4" R/S N 157.1	1+20 4" R/S S 157.1	92-9182-7	9605 Greenspoint	9606 Britton	6-22-92	9-11-92	
	2+00	165.0	149.20	15.8		1+85 4" R/S N 157.2	1+80 4" R/S S 157.2	92-1620-7	9609 Greenspoint	9610 Britton	6-9-93	1-31-92	
	3+00	164.2	149.38	14.8		2+85 4" R/S N 157.3	2+80 4" R/S S 157.3	92-10947-7	9613 Greenspoint	9614 Britton	5-26-92	4-13-92	
	4+00					3+50 4" R/S N 157.5	3+45 4" R/S S 157.5	92-10302-7	9617 Greenspoint	9618 Britton	6-29-92	4-10-92	
		162.3	149.56	12.7	4+02.2								
						4+20 4" R/S N 157.6	4+15 4" R/S S 157.6	92-9170-7	9701 Greenspoint	9702 Britton	6-23-92	3-11-92	
						4+95 4" R/S N 157.7	4+90 4" R/S S 157.7	92-4392-7	9705 Greenspoint	9706 Britton	3-30-92	3-11-92	
	5+00	164.4	149.74	14.7		5+80 4" R/S N 157.9	5+75 4" R/S S 157.9	91-3845-7	9709 Greenspoint	9710 Britton	12-19-91	11-26-91	
	6+00	165.0	149.92	15.1		6+00 4" R/S N 157.4		92-38495-7	2402 Chadsworth		10-21-92		
	7+00	162.4	150.10	12.3									
		163.3	150.14	13.2	7+25.0								
						7+45 4" R/S N 156.2	7+40 4" R/S S 156.2	92-16192-7	2401 Chadsworth	2333 Chadsworth	7-29-92	10-26-92	
	8+00	164.0	150.28	13.7									
						4" SDR 35 8+73.6 tap	4" SDR 35 8+64.0 tap	92-9241-7	2405 Chadsworth	2329 Chadsworth	6-23-92	9-1-92	
	9+00	163.0	150.46	12.5									
		161.5	150.61 OUT 150.78 IN	10.9	9+85.2	4" stub NE 8" stub SW	4" stub SE 4" SDR 35	2082	2079	2404 Chadsworth	2325 Chadsworth	2-11-92	2-11-91
	10+00	161.5	150.84	10.7									
	11+00	160.8	151.24	9.6									
LINE 5	11+65.0	141.5	151.50	10.0									
	0+00	162.3	149.66	12.6	0+00								
	1+00	166.0	150.00	15.9									
		165.3	150.15 OUT 150.25 IN	15.2	1+21.5								
	2+00	164.0	150.50	13.4									
		165.1	150.68 OUT 150.78 IN	14.4	2+30.6		2+81 4" R/S E 156.9	92-16893-7		2413 Amalado		6-22-93-10	
	3+00	166.0	151.06	14.9			3+43 4" R/S E 157.2	91-34470-7		2417 Amalado		2-7-92	
		163.2	151.27 OUT 151.37 IN	11.9	3+53.6	8" stub N		1749				12-18-91	
	4+00	163.5	151.57	11.9		3+69 4" R/S N 157.4	3+64 4" R/S S 157.4	94-6424-7		9612 Greenspoint		4-29-94	
						4" SDR 35 4+32 4" R/S S 157.7	4" SDR 35 4+27 4" R/S S 157.7	92-16207-7	2400 Chadsworth	9708 Greenspoint	7-23-92	18-30-93	
	5+00	164.3	151.97	12.3		5+09 4" R/S N 158.0	5+04 4" R/S S 158.0	91-37426-7		9709 Greenspoint		11-14-91	
						5+69 4" R/S N 158.2	5+64 4" R/S S 158.2	92-12444-7	2406 Chadsworth	9710 Greenspoint	7-10-92	12-6-91	
	6+00	165.0	152.37	12.6		6+29 4" R/S S 158.5							
						6+34 4" R/S N 158.5	6+29 4" R/S S 158.5	92-31364-7	2432 Chadsworth	9714 Greenspoint	12-22-93	5-5-92	
	7+00	165.8	152.76	13.0	7+00.0	4" stub NE 8" stub SW	4" stub SW 6+95.0 tap	92-8895-7	2428 Chadsworth	9715 Greenspoint	6-12-92	12-4-91	
Continued From Page N-18													
LATERAL 7, MAIN 1, COWSKIN INTERCEPTOR SEWER													
	16+00	133.40	128.59	4.8									
		133.60	128.70	4.9	16+26.73	4" stub SW		92-2819-7	438 Firefly		2-28-94		
LINE 3	0+00	140.00	124.08 OUT 124.88 IN	16.9	0+00	0+50 4" R/S N 131.00	0+60 4" R/S S 131.00	92-1066-7	317 Firefly	333 Firefly	6-23-91	7-31-92	
	1+00	138.00	125.88	12.1				92-3594-7					
								92-17490-7	321 Firefly	329 Firefly	7-31-92	9-25-92	
	2+00	136.40	126.88	9.5									
		136.40	126.93	9.5	2+05	4" stub NE		92-245669-7	325 Firefly		12-23-92		
LINE 4	0+00	143.50	124.29 OUT 126.09 IN	19.2	0+00	0+80 4" R/S N 134.00	0+70 4" R/S S 134.00	92-10292-7		409 Firefly		6-29-92	
						0+96.5 tap		92-2481-7	345 Firefly		2-24-97		
	1+00	141.40	127.09	14.3									
								92-27324-7		405 Firefly		9-4-92	
	2+00	139.30	128.09	11.2									
		139.00	128.21	10.8	2+12.50	4" stub SE		92-3492-7		407 Firefly		10-7-92	
LINE 5	0+00	143.00	125.51 OUT 127.31 IN	15.7	0+00	0+80 4" R/S N 134.00	0+60 4" R/S S 134.00	92-8894-7	421 Firefly	453 Firefly	6-12-92	5-21-92	
	1+00	141.60	128.11	13.5									
								92-41262-7		449 Firefly		11-6-92	
	2+00	140.00	128.91	11.1				2157					
								92-4287-7		429 Firefly	2-24-92		
								2160		445 Firefly	2-24-92	10-29-92	
	3+00	138.60	129.71	8.9				2161		433 Firefly	2-24-92	6-5-92	
		138.50	130.01	8.5	3+37.42	4" stub SW		92-8257-7		437 Firefly		5-22-92	

#91-37426-7 9706 W. Greenspoint 11-14-91 (4" SDR 35 5+32.1 tap)
 97-10156-7 6-23-91 - 317 S. Firefly Ct - ORIG. SDR 35 line replaced with
 4" sch 40 PVC, connected at riser

