

LATERAL 284, S.W.I.
468-81962 (740688)
BUILT BY NOWAK CONSTRUCTION CO.
BOOKED 3-20-92 PER PLAN

see L-241

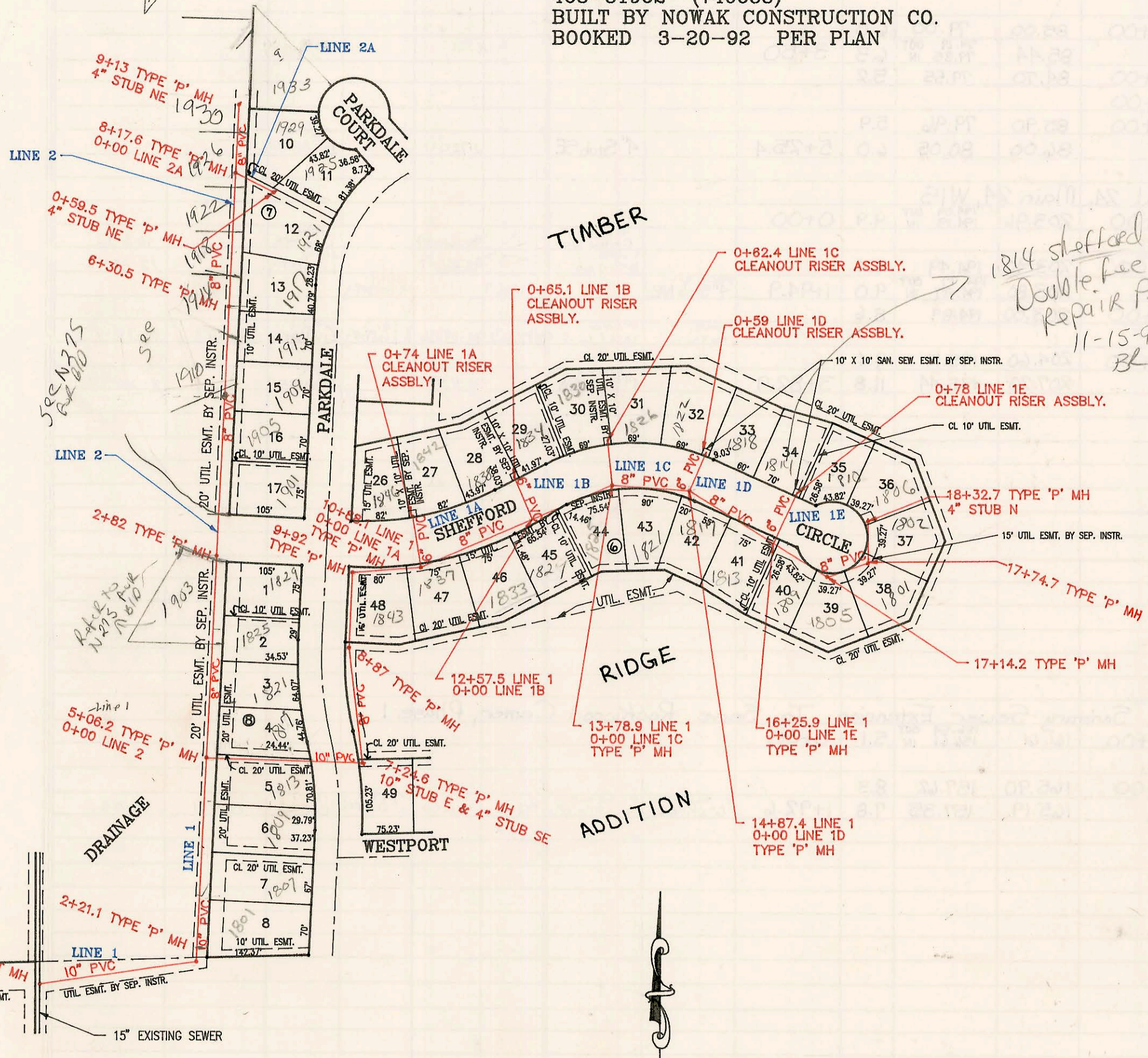

1814 Shefford CR
Double fee ow.
Repair Permit
11-15-93
BR

see
Sec 1375
Art 810

see
Art 10
N 275
R 610

SCALE: 1" = 150'

CONSTRUCTION RECORD

SERVICE RECORD

LINE I

LINE IA

LINE IB

LINE IC

LINE ID

LINE IE

LINE Z

LINE ZA

STATION	ELEVATION		Depth	MANHOLE	4-INCH "Y" BRANCHES		No. of Permit		House Number		DATE OF PERMITS	
	Ground	Grade			North West	South East	North West	South East	North West	South East	North West	South East
0+00	154.56	140.65 OUT 140.70 IN	13.9	0+00								
1+00	155.30	141.10	14.2									
2+00	149.80	141.50	8.3									
3+00	155.60	141.68 OUT 141.68 IN	14.0	2+21.1	2+43 - 4" Riser E. 147.90		93-24588-7		1801 Parkdale		9-20-93	
3+00	156.80	141.86	14.9		3+15 - 4" Riser E. 149.00		93-31347-7		1801 Parkdale		12-22-93	
4+00	158.00	142.09	15.9		3+85 - 4" Riser E. 149.90		93-30117-7		1809 Parkdale		11-30-93	
5+00	159.00	142.32	16.7		4+48 - 4" Riser E. 150.60		93-30658-7		1813 Parkdale		12-9-93	
5+00	159.82	142.34 OUT 142.44 IN	17.5	0+00-LINE Z 5+06.2								
6+00	158.90	142.65	16.3									
7+00	158.00	142.88	15.1									
8+00	158.86	142.94 OUT 144.94 IN	15.9	7+24.6	10' stub E 4" stub SE							
8+00	158.80	147.25	11.6									
8+00	159.56	149.92 OUT 150.02 IN	9.6	8+87.0								
9+00	159.30	150.07	9.2									
9+00	160.20	150.44 OUT 150.54 IN	9.8	9+92.0	4" SDR35 9+54.4 tap		93-3080-7		1845 N. Shefford		2-23-93	
10+00	160.40	150.57	9.8				91-27298-7		1831 Shefford		10-15-92	
10+00	160.40	150.93 OUT 151.03 IN	9.5	0+00-LINE IA 10+88.1								
11+00	160.00	151.08	8.9		4" SDR35 11+37.1 tap		92-31288-7		1834 Shefford		10-15-92	
11+00	160.00	151.08	8.9		4" SDR35 11+64.1 tap		92-40298-7		1833 Shefford		10-29-92	
12+00	160.70	151.48	9.2		4" SDR35 12+109.9 tap		93-1806-7		1829 Shefford		1-26-93	
12+00	161.30	151.71	9.6	0+00-LINE IB 12+57.5								
13+00	161.60	151.88	9.7		4" SDR35 13+25.2 tap		93-13213-7		1825 Shefford		5-24-93	
14+00	162.80	152.20 OUT 153.45 IN	10.6	0+00-LINE IC 13+78.9	4" sch 40 N/C 14+18.9		93-27894-7		1821 N Shefford		10-19-93	
14+00	162.60	153.54	9.1		4" SDR35 14+93.9 tap		92-44832-7		1817 Shefford		12-10-92	
14+00	163.90	153.90 OUT 154.00 IN	10.0	0+00-LINE ID 14+87.4								
15+00	163.60	154.05	9.6									
16+00	164.60	154.45	10.2		4" SDR35 16+109.4 tap		92-42993-7		1813 N Shefford		11-19-92	
16+25.9	164.80	154.55	10.3		4" SDR35 16+81.2 tap		93-26290-7		1809 N. Shefford		10-6-93	
17+00	165.00	154.84	10.2		4" SDR35 16+98.2 tap		93-16789-7		1805 N Shefford		6-22-93-NC	
17+00	166.48	154.90 OUT 156.90 IN	11.6	17+14.2								
17+00	166.40	157.16 OUT 157.26 IN	9.2	17+74.7	4" SDR35 17+69.7 tap		93-6107-7		1801 N Shefford		3-24-93	
18+00	165.90	157.36	8.5		4" SDR35 18+23.7 tap		93-3793-7		1802 Shefford		3-1-93	
18+00	166.30	157.50	8.8	18+32.7	4" SDR35 4" stub N		93-10031-7		1806 Shefford		4-28-93	
0+00	160.40	150.93 OUT 151.20 IN	9.5	0+00								
0+74	160.70	151.88	8.8		4" SDR35 4" stub		92-41524-7	92-6862-7	1846 Shefford	1842 N Shefford	12-8-92	5-11-92
0+00	161.30	151.71 OUT 152.39 IN	9.6		4" SDR35 4" stub				1858 Shefford	1834 Shefford	4-28-92	2-7-98
0+65.1	162.50	152.98	9.5		4" SDR35 4" stub		92-6121-7	92-3699-7	1858 Shefford	1834 Shefford	4-28-92	2-23-92
0+00	162.80	152.20 OUT 153.62 IN	10.6	0+00								
0+62.4	163.96	154.18	9.8		6" leader 78" long 4" PVC SDR35		92-6109-7	92-36282-7	1830 Shefford	1826 N Shefford	3-24-93	11-15-92
0+00	163.90	153.90 OUT 154.00 IN	10.0	0+00								
0+59	164.57	154.53	10.0		4" SDR35 4" stub		93-2638-7	94-2498-7	1822 N Shefford	1818 Shefford	10-6-93	2-17-94
0+00	164.80	154.55 OUT 155.23 IN	10.3									
0+78	165.80	155.95	9.9		6" leader 78" long 4" PVC SDR35		93-2150-7	92-3057-7	1814 Shefford	1810 Shefford	11-15-93	3-4-92
0+00	159.82	142.34 OUT 144.34 IN	17.5	0+00	0+17 - 4" Riser E. 150.90		93-31357-7		1811 Parkdale		12-22-93	
1+00	159.00	146.05	13.0		0+80 - 4" Riser E. 150.90		93-20277-7		1821 Parkdale		12-1-93	
2+00	159.00	147.76	11.2		4" SDR35 1+78.4		93-3858-7		1825 Parkdale		12-22-93	
2+00	160.14	149.16		2+82	4" SDR35 2+18.0 tap		94-2911-7	92-3111-7	1953 Shefford	1824 Parkdale	2-8-99	9-22-92
3+00	160.00	149.34	10.7									
4+00	159.30	150.34	9.0		4" SDR35 1+62.0 tap		92-5791-7		1901 Parkdale		4-22-92	
5+00	160.50	151.34	9.2		4" SCH 40 5+30.5		91-00774-7	92-3590-7	1910 Shefford	1905 Parkdale	9-27-99	3-12-92
6+00	161.70	152.34	9.4		4" SDR35 5+23.0 tap		93-16763-7		1909 Parkdale		6-22-93	
6+00	162.30	152.64	9.7	6+30.5	4" SDR35 5+61.5 tap		92-44135-7		1915 Parkdale		12-3-92	
7+00	162.40	153.34	9.1		4" SCH 40 7+33.6		99-2114-7	92-4744-7	1914 Shefford	1917 N Parkdale	11-9-99	4-6-92
8+00	163.80	154.34	9.5		4" SCH 40 7+62.6		91-00775-7		1922 Shefford		9-27-99	
9+00	164.43	154.52 OUT 154.62 IN	9.9	0+00-LINE ZA 8+17.6								
9+00	164.60	155.35	9.3		4" SCH 40 8+15.6		99-00776-7	92-5976-7	1925 Shefford	1924 Parkdale	9-27-99	4-24-92
9+00	164.80	155.47	9.3	9+13	4" SDR35 4" stub NE		92-50772-7	92-9053-7	1930 Shefford	1933 Parkdale	6-15-00	6-18-92
0+00	164.43	154.52 OUT 154.62 IN	9.9	0+00	4" SDR35 0+53.0		93-1688-7		1931 Parkdale		1-27-92	
164.50	155.00	9.5	0+59.5	4" stub NE			92-26125-7		1925 Parkdale		9-2-92	

Form #192-020 (July, 1981)

93-29158-7 1-15-93 1814 N Shefford CR - repl 90' of pipe from house out with 9 C.O. 4" PVC 40

* 2000-01420-6(15/00-1930 N Shefford rd ct - McCullough - 4" SCH 40 N/C at 13'S of DE MH 9+13 (9+00)