

PRIV. SAN. SEWER TO SERVE
BLK. 1 GOEBEL BROS. 3RD. ADD.
331 PPS BUILT BY DULING CONST. CO., INC.
BOOKED 9-3-92 From As Built

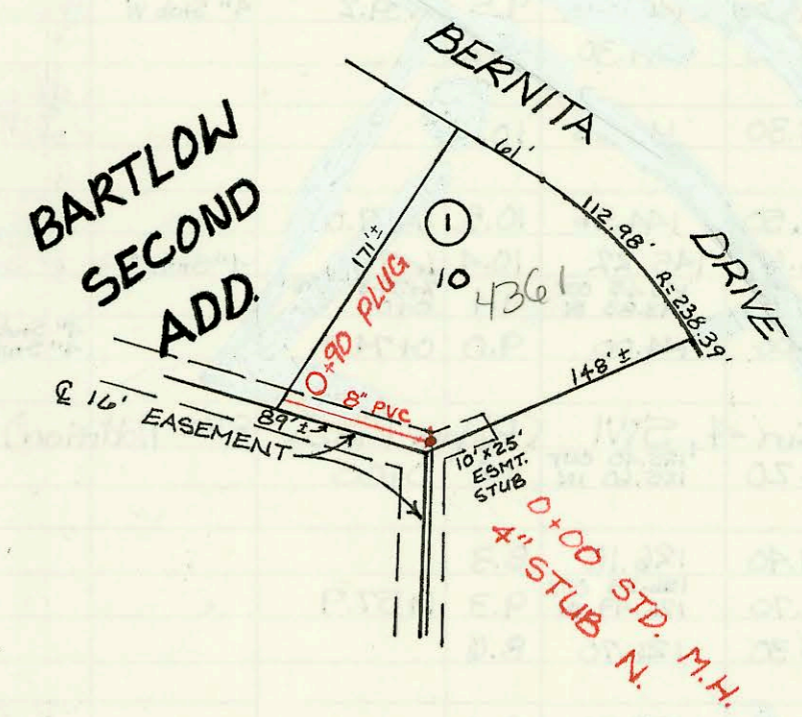

SCALE 1" = 100'

PRIV. SAN. SEWER TO SERVE
LOT 10, BLOCK 1, BARTLOW SECOND ADD.
339 PPS BUILT BY DONDLINGER &
SONS CONST. CO., INC.
BOOKED 9-28-92 From As Built



SCALE 1" = 100'

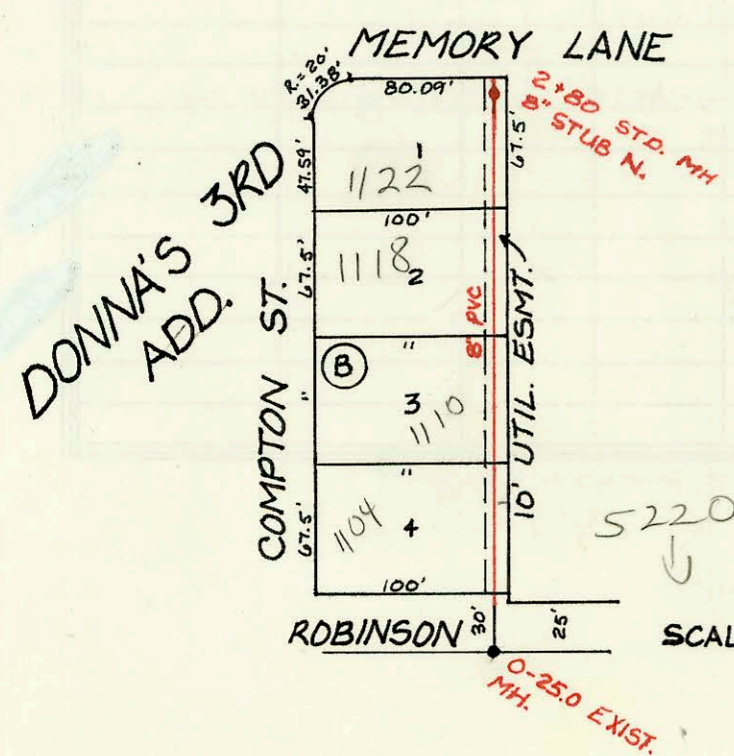

SCALE 1" = 100'

PRIV. SAN. SEWER TO SERVE DONNA'S 3RD. ADD.
LOTS 1 THRU 4, BLOCK B
340 PPS BUILT BY MIES CONST. CO., INC.
BOOKED 9-29-92 From As Built

mp

CONSTRUCTION RECORD							SERVICE RECORD					
STATION	ELEVATION		Depth	MANHOLE	4-INCH "Y" BRANCHES		No. of Permit		House Number		DATE OF PERMITS	
	Ground	Grade			North West	South East	North West	South East	North West	South East	North West	South East
PRIV. S.S. EXT. FOR	BLK. 1, GOEBEL BROS. 3RD ADD.											
0+00	112.76	107.76	5.0	EXIST.								
	113.12	108.27	4.9	0+75.9	6" STUB SW	4" SCH 40 0+69.9	92-1933-7	99-0560	3501 W McCormick	3501 McCormick	2-11-92	9-7-99
PRIV. S.S. EXT. FOR	LOT 10, BLOCK 1, BARTLOW SECOND ADD.											
0+00	89.50	82.17 OUT 82.31 IN	7.3	0+00	4" PVC 4 4" STUB N.		91-8090-7		4361 S. Bernita Dr.		5-92-99	
0+90	89.50	82.73	6.8									
PRIV. S.S. EXT. FOR	DONNA'S 3RD ADD. LOTS 1 THRU 4, BLK. B											
0-25	127.6	118.31	9.3	EXIST.								
0+00	127.90	118.39	9.5		4" SDR 35 98' W of Mt		92-33717-7		1104 N Compton		9-30-92	
1+00	128.40	118.69	9.7		4" SDR 35 16.5' N of 592 4" SDR 35 1+48.0 TAP		91-36736-7 92-28133-7		1110 N Compton 1118 N Compton		10-14-92 9-11-92	
2+00	128.90	118.99	9.9		4" SDR 35 2+22.5 TAP		92-2461-7		1122 N. Compton		8-26-92	
	129.12	119.26	9.9	2+80	8" STUB N. w/ PLUG							
Lateral 306, SW1 (Continued from N-41)												
Line 2 (cont'd)	12+00	84.40	74.73	9.7								
	13+00	84.50	75.13	9.4		4" Sch 40 PVC 13+05.0	93-487-7		5410 S. Market		1-18-93	
		85.10	75.51	9.6	13+90.9	4" PVC 40 1316.9 tap	92-25103-7		5406 Market		10-2-92	
	14+00	84.80	75.55	9.3		4" PVC 40 14+22.4 N/C	95-486-7		5402 S Market		1-11-95	
	15+00	85.00	75.93	9.1		4" SCH 40 15+55.0	93-28156-7		5338 Market		10-26-93	
	16+00	85.50	76.33	9.2		4" sch 40 PVC 16+36.0 TAP	92-27750-7		5384 Market		9-10-92	
	17+00	85.50	76.73	8.8								
		85.90	76.85	9.1	17+25	4" Stob NW	92-27155-7		5330 Market		9-10-92	
Line 3	0+00	83.80	70.41 OUT 70.61 IN	13.4	13+73.7-Line 1 0+00	4" PVC 40 25.0 tap	92-35084-7		108 E Newwood		9-3-93	10-2-92
	1+00	83.80	70.91	12.9		4" sch 40 PVC 97.3 tap	93-23694-7		5442 S. Stoneborough		10-26-93	
		84.30	70.96	13.3	1+18.3	4" sch 40 PVC 114.0.9 Rise	93-28151-7		5488 Stoneborough		3-25-93	
	2+00	84.00	71.21	12.8		4" sch 40 PVC 2+07.3	93-28150-7	93-6619-7	5484 Stoneborough	5496 S. Stoneborough	10-26-93	8-9-93
	3+00	84.00	71.51	12.5		4" sch 40 PVC 3+45.8 tap	93-28151-7	93-21317-7	5484 Stoneborough	104 W Maywood	10-26-93	10-26-93
	4+00	83.80	71.81	12.0		4" sch 40 PVC 4+25.8	93-28142-7	93-15835-7	5476 S. Stoneborough	102 W Maywood	6-15-93	6-14-93
	5+00	84.00	72.11	11.9		4" sch 40 PVC 5+05.8 tap	92-35094-7	93-15836-7	5472 Stoneborough	104 E Maywood	10-2-92	8-9-93
		84.30	72.30 OUT 72.30 IN	12.1	5+29.8-Line 4	4" PVC 40 6+08.9 tap	93-29644-7		5425 Market		11-19-93	
	6+00	84.30	72.51	11.8		4" PVC 40 6+05.8 tap	92-35100-7		5417 Market		10-2-92	
	7+00	84.70	72.81	11.9		4" sch 40 PVC 7+27.8 tap	93-6617-7	93-15915-7	5468 S. Stoneborough	5413 S. Market	3-25-93	6-14-93
	8+00	85.30	73.11	12.2		4" PVC 40 8+28.9 tap	93-6618-7	92-35094-7	5464 Stoneborough	5405 Market	3-25-93	11-22-92
		85.20	73.39	11.8	8+92.9	4" sch 40 PVC 8+08.9 tap	92-35101-7		5405 Market		10-2-92	
	9+00	84.80	73.41	11.4		4" sch 40 9+20.9	93-30667-7	92-45605-7	111 E S 3rd St	5405 Market	12-9-93	12-22-92
	10+00	83.80	73.71	10.1			94-15624-7		5342 S Main		9-26-94	
	11+00	84.60	74.01	10.6		4" sch 40 10+84.9	93-28145		5337 Market		10-26-93	
	12+00	85.10	74.31	10.8		4" PVC 40 12+01.9 NIC	95-484-7	92-29760-7	5338 Main	5333 Market	1-11-95	9-10-92
		86.00	74.61	11.4	12+98.9	4" sch 40 PVC 12+65.9 tap	94-11226-7		5334 S Main		7-12-94	
LINE 4	0+00	84.30	72.20 OUT 74.20 IN	12.1	5+29.8-Line 0+00	4" Stob NW 8" Stub N	92-27750-7		5329 Market		9-10-92	
		84.10	74.50	9.6	0+36.9	4" Stub SE	93-28106-7		5429 S Market		10-26-93	