

37th St. No.

5833 E 37th
Munch
County-
Proposed main
EXT. check to
see if a meter
is used pin or
equity
and main
beveled
place to
hook up

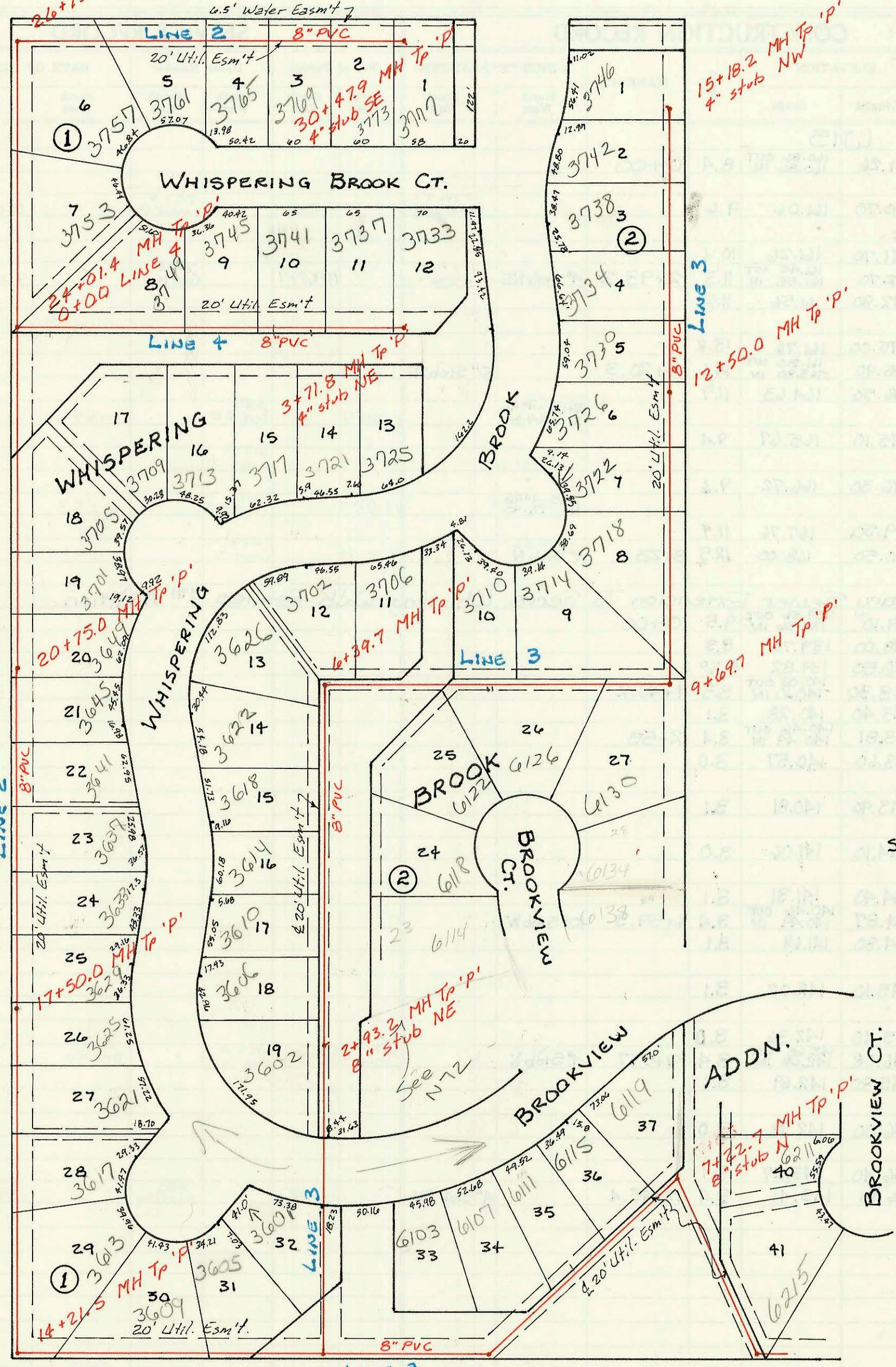

Scale 1" = 100'

11+26.8 MH TP 'P'
0+00 LINE 3

9+65.1 MH TP 'P'

5+40.8 MH TP 'P'

LAT 43, MAIN 9, S.S. # 23
 468-82163 (740985)
 Built By DULING CONST.
 Booked 9-24-92 from Plan

8+04.7

CONSTRUCTION RECORD

SERVICE RECORD

LAT 43
CON
LINE 2

LINE 3

LINE 4

STATION	ELEVATION		Depth	MANHOLE	4-INCH "Y" BRANCHES		No. of Permit		House Number		DATE OF PERMITS	
	Ground	Grade			North West	South East	North West	South East	North West	South East	North West	South East
LAT 43, MAIN 9, S.S. #23												
FROM N-38												
17+00	185.3	173.70	11.6					93-7109-7		3625		3-31-93
	185.6	173.90	11.7	17+50.0				93-13342-7		3629		5-26-93
18+00	185.2	174.10	11.1							3637		
								93-9371-7		3637		
19+00	185.5	174.50	11.0					93-13349-7		3633		5-26-93
										3641		
20+00	184.5	174.90	9.6					93-14435-7		3641		7-23-93
	184.2	175.20	9.0	20+75.0				92-32247-7		3645		9-25-92
21+00	183.5	175.30	8.2					93-18975-7		3649		7-13-93
								93-25460-7		3701		9-22-93
22+00	184.4	175.70	8.7					93-369-7		3705		12-30-92
23+00	182.5	176.10	6.4									
24+00												
	185.5	176.51	9.0	0+00 to 24+01.4								
25+00	185.7	176.90	8.8					92-3606-7		3753		10-9-92
26+00	186.4	177.30	9.1									
	187.4	177.60 OUT	9.8	26+75.4								
27+00	187.4	178.08	9.3					93-367-7		3757		12-30-92
28+00	187.8	179.64	8.2					92-32243-7		3761		9-25-92
								94-2646-7		3765		10-8-93
29+00	189.4	181.20	8.2									
								93-2935-7		3769		11-12-93
30+00	191.5	182.76	8.7					93		3773		11-12-93
	193.7	183.51	10.2	30+47.9				93-6947-7		3777		4-20-98
0+00	182.8	171.41	11.4	0+00								
1+00	183.5	171.81	11.7					93-370-7		3601		12-30-92
2+00	184.5	172.21	12.3									
	184.9	172.58	12.3	2+93.2								
3+00								93-718-7		3600		1-13-93
								92-4469-7		3606		12-9-92
4+00	185.5	173.01	12.5					93-4148-7		3610		2-25-93
								93-18980-7		3614		7-13-93
5+00	187.5	173.41	14.1					93-17574-7		6118		7-1-93
6+00	188.6	173.81	14.8					93-4149-7		3618		2-25-93
	189.4	173.97 OUT	15.4	6+39.7				92-28122-7		3622		9-11-92
		174.07 IN						93-3895-7		3626		7-11-93
7+00	189.5	174.31	15.2					92-32249-7		3702		9-25-92
								93-9309-7		3706		4-20-93
8+00	188.4	174.71	13.7					92-1300-7		3710		5-26-93
								92-28127-7		3718		9-11-92
								93-1901-7		3714		7-13-93
								92-33714-7		3714		9-30-92
9+00	186.8	175.11	11.7					93-11085-7		6130		5-7-93
	186.1	175.39 OUT	10.7	9+69.7								
10+00	186.4	177.94	8.5									
11+00	188.0	179.76	8.2					92-8124-7		3718		9-11-92
12+00	190.2	181.59	8.6					94-6123-7		3722		4-29-94
	191.50	182.50	9.0	12+50.0				92-44636-7		3726		12-9-92
13+00	192.0	183.06	8.9					93-7107-7		3730		
								93-47576-7		3734		3-31-93
14+00	193.0	184.18	8.8					92-4153-7		3738		7-1-93
												2-25-93
15+00	194.2	185.30	8.9					93-9322-7		3742		4-20-93
	194.80	185.50	9.3	15+18.2				94-1059-7		3746		1-18-94
0+00	185.5	176.61	8.9	0+00								
								92-28126-7		3749		9-11-92
1+00	186.5	177.25	9.3					92-32245-7		3709		9-25-92
								92-28125-7		3713		1-12-93
2+00	187.5	177.89	9.6					92-40625-7		3741		11-3-92
								93-23404-7		3721		9-2-93
3+00	188.5	178.53	10.0					93-4152-7		3731		2-25-93
	191.3	178.99	12.3	3+71.8				93-368-7		3733		12-30-92
												1-13-93