

LATERAL 115, W.I.S.
 468-82188 (741082)
 BUILT BY W. B. CARTER CONSTRUCTION
 BOOKED 9-25-92 PER PLAN

PRIVATE SANITARY SEWER EXTENSION
 TO SERVE WHISTLING WALK ESTATES
 4TH ADDITION
 PRIVATE PROJECT NO. 342PPS (607861)
 BUILT BY McCULLOUGH EXCAVATION
 BOOKED 10-6-92 FROM AS BUILTS

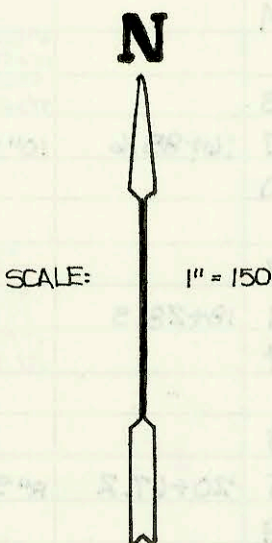
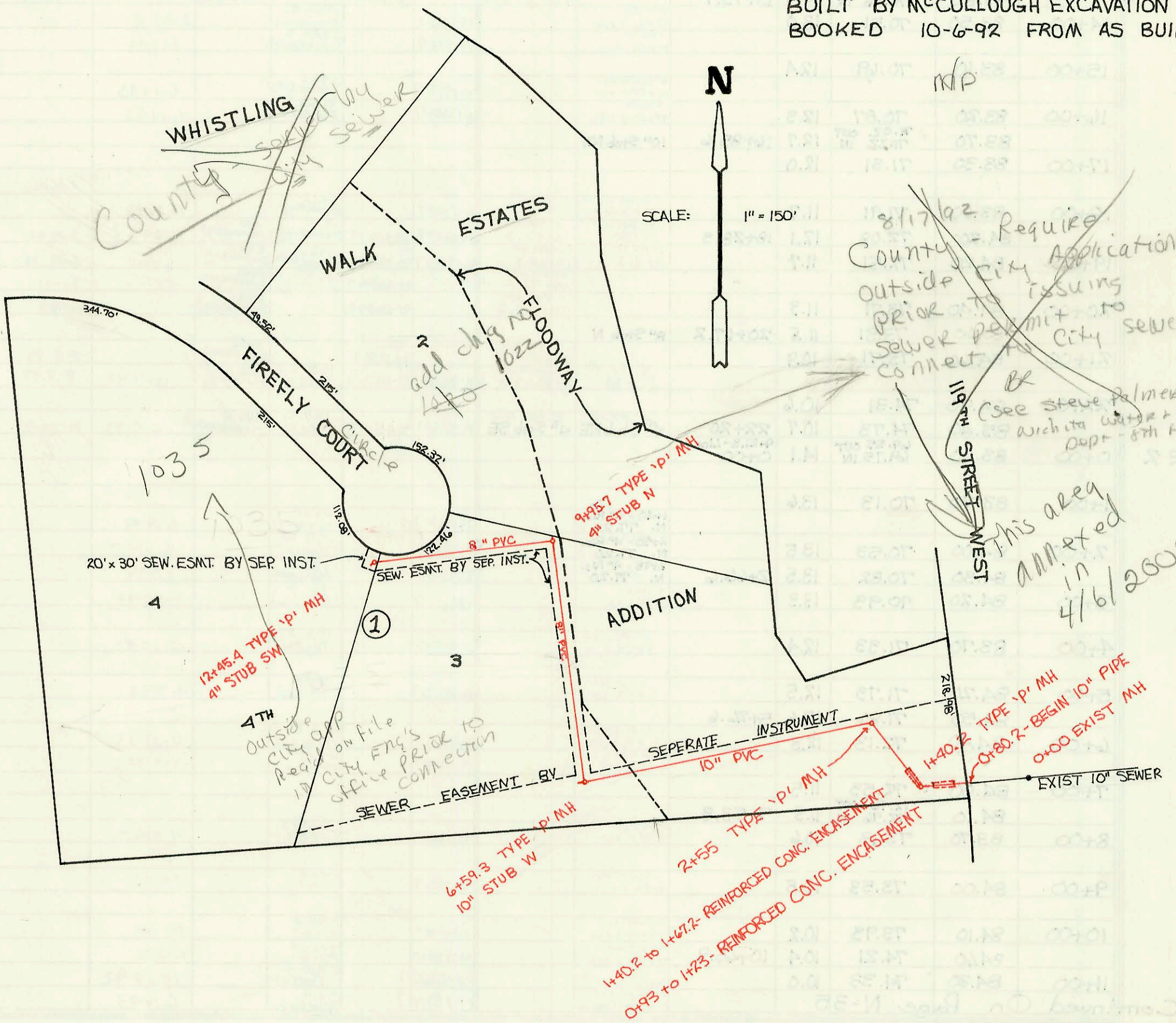

8/17/02
 County - Require
 outside City Application
 prior to issuing
 sewer permit to
 connect to City sewer
 (see Steve Palmer -
 Wichita Water & Sewer
 Dept - 8th Floor)

This area
 annexed
 in
 4/6/2001

4TH Outside City app on file ready for City Eng's office connection

SEPERATE INSTRUMENT
 10" PVC
 1+40.2 to 1+47.2 - REINFORCED CONC. ENCASEMENT
 0+93 to 1+23 - REINFORCED CONC. ENCASEMENT

CONSTRUCTION RECORD						SERVICE RECORD						
STATION	ELEVATION		Depth	MANHOLE	4-INCH "Y" BRANCHES		No. of Permit		House Number		DATE OF PERMITS	
	Ground	Grade			North West	South East	North West	South East	North West	South East	North West	South East
Lateral 115, W15												
0+00	169.26	160.86 OUT 160.86 IN	8.4	0+00								
1+00	170.70	161.06	9.6			4" PVC 90 1+22.0 Tap		92-403967		2199 S. Cooper Ct		11-2-92
2+00	171.70	161.26	10.4									
	172.70	161.45 OUT 161.55 IN	11.3	2+93.2	4" Stab NE	4" PVC 90 4" Stab NE		93-96277		2183 Cooper Ct		4-21-93
3+00	172.80	161.56	11.2									
4+00	175.00	161.76	13.2									
	175.90	161.80 OUT 163.80 IN	14.1	4+20.3		10" Stab SE						
5+00	176.50	164.63	11.9									
						4" SDP 35 5+60 - 4" Ris N. 169.80		92-42327		2187 Cooper Ct		11-16-92
6+00	175.10	165.67	9.4									
						4" SDP 35 6+36.3 Tap		93-77457		2191 Cooper Ct		4/9/93
7+00	176.30	166.72	9.6									
						7+65 - 4" Ris N. 171.90		93-7327		2195 Cooper Ct		4-2-93
8+00	179.50	167.76	11.7									
	180.50	168.00	12.5	8+23		4" SDP 35 4" Stab N		93-20407		2199 S. Cooper Ct		10-15-93
Private Sanitary Sewer Extension To Serve Whistling Walk Estates 4th Addition												
0+00	149.10	139.56 OUT 139.56 IN	9.5	0+00								
0+80.2	148.00	139.72	8.8									
1+00	140.50	139.82	0.7									
	143.30	140.03 OUT 140.10 IN	3.3	1+40.2								
2+00	143.40	140.28	3.1									
	143.81	140.46 OUT 140.49 IN	3.4	2+55								
3+00	143.60	140.57	3.0									
4+00	143.90	140.81	3.1									
5+00	144.10	141.06	3.0									
6+00	144.40	141.31	3.1									
	144.87	141.46 OUT 141.56 IN	3.4	6+59.3		10" Stab W						
7+00	144.80	141.69	3.1									
8+00	145.10	142.02	3.1									
9+00	145.40	142.36	3.0									
	146.08	142.68 OUT 142.68 IN	3.4	9+95.7		4" SCH 40 4" Stab N		1499- 00408		1022 N Firefly Cr		8-12-99
10+00	145.80	142.69	3.1									
11+00	146.00	142.98	3.0									
12+00	146.40	143.27	3.1									
	146.81	143.41	3.4	12+45.4		4" Stab SW		2418		1035 Firefly Cr		8-17-92