

Scale 1"=100'

LAT 34, MAIN 12, SW INTERCEPTOR
 468-82177 (741017)
 Built By W.B. CARTER
 Booked 10-21-92 from Plan

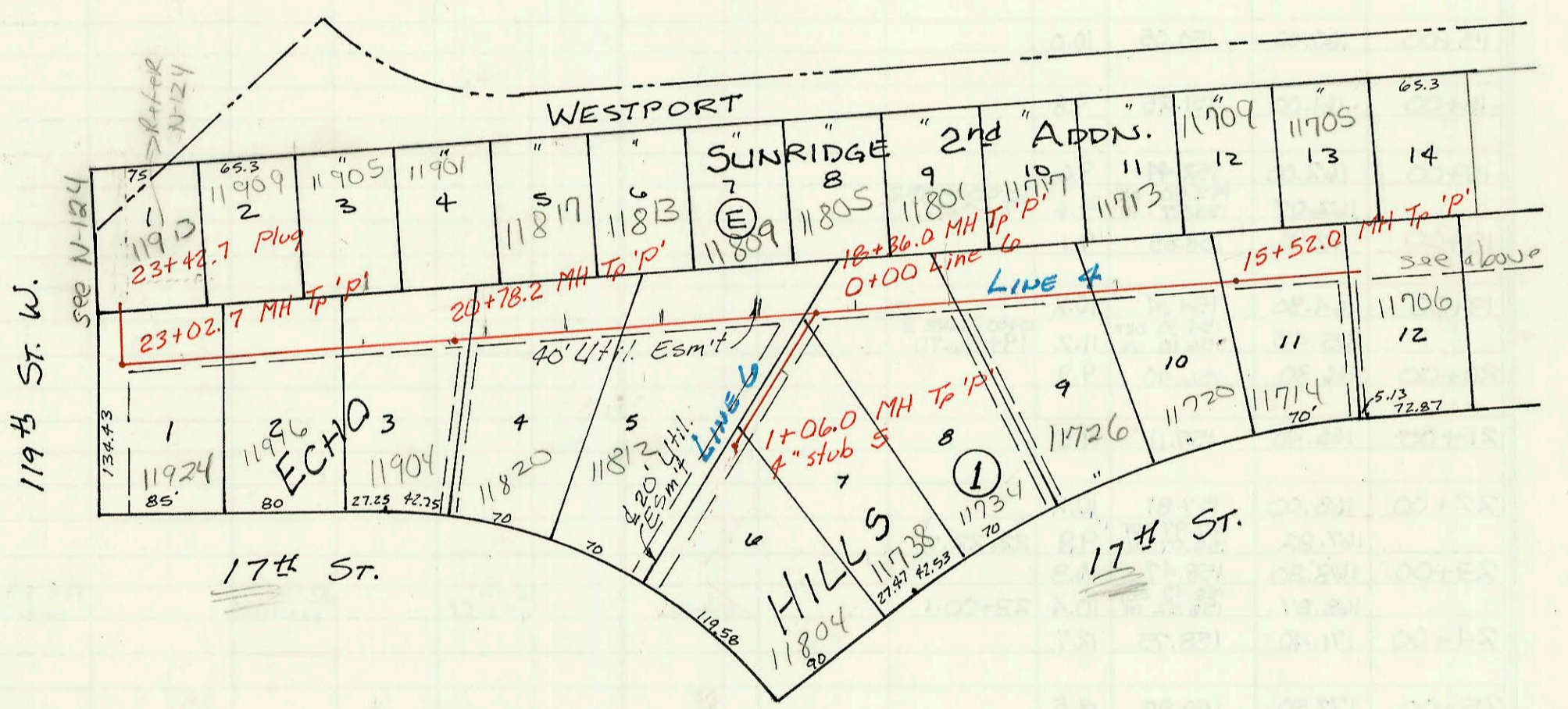

LAT 34
LINE 4
CONT.

CONSTRUCTION RECORD						SERVICE RECORD						
STATION	ELEVATION		Depth	MANHOLE	4-INCH "Y" BRANCHES		No. of Permit		House Number		DATE OF PERMITS	
	Ground	Grade			North West	South East	North West	South East	North West	South East	North West	South East
Main 12, SWI, (CONT)												
6+00	161.5	148.07	13.4		6+30 4" RIS N	6+20 4" RIS S	98-3667	93-3067	11409 WESTPORT	11414 W 17th	3-3-98	12-9-93
7+00	162.1	148.47	13.6		6+85 4" RIS N	6+75 4" RIS S	98-3670	93-2236	11415 WESTPORT	11422 W 17th	3/3/98	8-16-93
8+00	162.5	148.87	13.6		7+55 4" RIS N	7+70 4" RIS S	98-2935	93-2935	11505 WESTPORT	11512 W 17th	2-25-97	6-7-93
9+00	163.4	149.24	14.2	8+94.5	8+20 4" RIS N	8+95 4" RIS S	97-2906	93-1430	11509 WESTPORT	11518 W 17th	2-25-97	5-24-93
10+00	163.2	149.67	13.5		9+50 4" RIS N	9+20 4" RIS S	97-2907	93-1327	11513 WESTPORT	11518 W 17th	2-25-97	7-13-93
11+00	162.6	150.07	12.5		10+15 4" RIS N	10+70 4" RIS S	96-7689	93-3057	11517 WESTPORT	11524 W 17th	5-21-96	12-7-93
12+00	162.0	150.47	11.5		10+80 4" RIS N	11+20 4" RIS S	96-5534		11521 WESTPORT		4-7-96	
13+00	162.4	150.87	11.5	12+53.6	11+90 4" RIS N	11+50 4" RIS S	96-5537		11525 W WESTPORT		4-7-96	
14+00	162.9	151.27	11.6		13+17.6		92-2874		11618 W 17th			7-23-92
15+00	163.4	151.67	11.7		14+33.0		95-1587		11613 WESTPORT		5-15-95	
16+00	163.9	152.07	11.8		14+82		95-1587	92-2737	11617 WESTPORT	11626 W 17th	10-4-95	9-4-92
17+00	164.5	152.47	12.0		15+45.0		95-1587	93-997	11701 WESTPORT	11706 W 17th	4-17-96	6-21-94
18+00	166.6	152.87	13.7		16+34.0		95-1587	92-2887	11703 WESTPORT	11714 W 17th	10-4-95	9-23-92
19+00	167.7	153.01	14.7	18+36.0	17+45 4" RIS N	17+50 4" RIS S	95-1587	92-2887	11705 WESTPORT	11720 W 17th	4-17-96	8-20-92
20+00	167.6	153.67	13.9		18+75 4" RIS N	19+20 4" RIS S	95-1587	92-1725	11707 WESTPORT	11706 W 17th	6-20-95	7-31-92
21+00	166.8	154.07	12.7		19+40 4" RIS N	20+25 4" RIS S	95-1587		11709 WESTPORT			
22+00	166.2	154.47	11.7		20+05 4" RIS N	20+78.2	95-1623	92-2734	11813 WESTPORT	11820 W 17th	10-10-95	9-9-92
23+00	165.9	154.88 OUT 155.08 IN	11.0	23+02.7	20+60 4" RIS N	21+20 4" RIS S	95-1623	92-1228	11815 WESTPORT	11820 W 17th	8-10-95	7-14-92
23+42.7	165.8	155.24	10.6		21+40 4" RIS N		95-1623		11817 WESTPORT			
0+00	167.7	153.21	14.5	0+00					11819 WESTPORT			
1+00	167.8	156.60	11.2	1+06.0	0+45 4" RIS S				11824 W 17th			7-23-92
Lateral 59, Main 22, WIS - Continued from Page N-48												
0+00	208.0	195.72 OUT 196.72 IN	12.3	0+00			91-9951		8205 Oxford			6-7-97
1+00	206.60	196.92	9.7		4" SDR 35 0+70.0 TAP		92-3703		8209 Oxford			9-1-92
2+00	206.80	197.72	9.1		4" SDR 35 1+99.8 TAP		91-2805		8213 Oxford			9-1-92
3+00	207.10	198.52	8.6		4" PVC 40 2+52.8 TAP		92-3703		8217 Oxford			9-10-92
4+00	207.40	199.32	8.1				97-		8221 Oxford			8-27-97
	207.80	200.03	7.8	4+88.5	4" Stub SE		96-1983		8225 Oxford			1-19-96
							92-8117		8229 Oxford			11-4-98

LINE 6

LINE 4

95-162357 10-10-95 11819 W. WESTPORT (TAP 20+03.2 4" sch 40 PVC)