

LATERAL 81, MAIN 1, SW1
PROJ. NO. 468-82129 (740795)
BUILT BY DONDLINGER CONST. CO.
BOOKED 6-21-93 AS PER PLAN

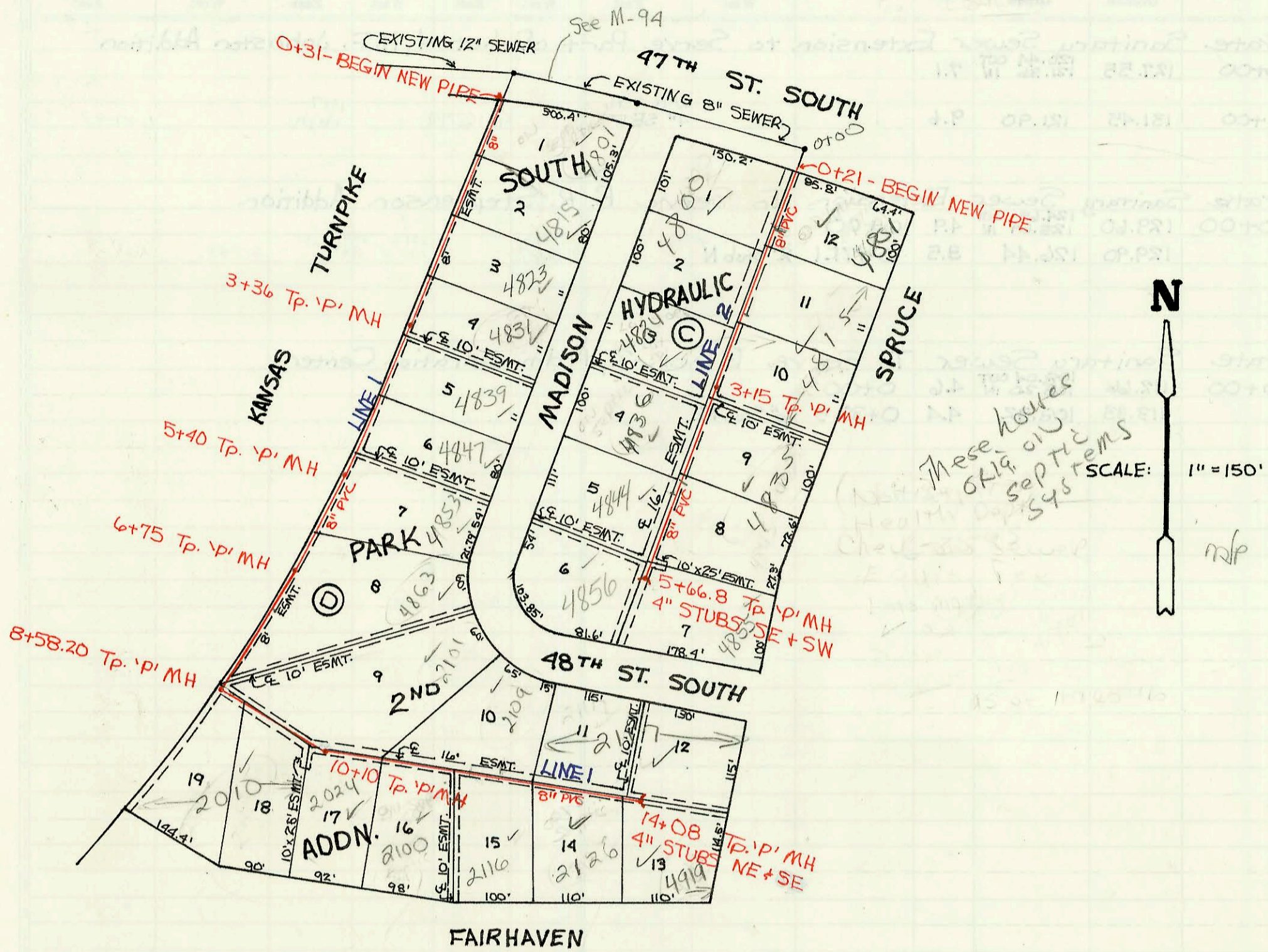

LATERAL 29, MAIN 12, SW1
PROJ. NO. 468-82154 (741165)
BUILT BY W.B. CARTER CONST. CO.
BOOKED 6-22-93 AS PER PLAN

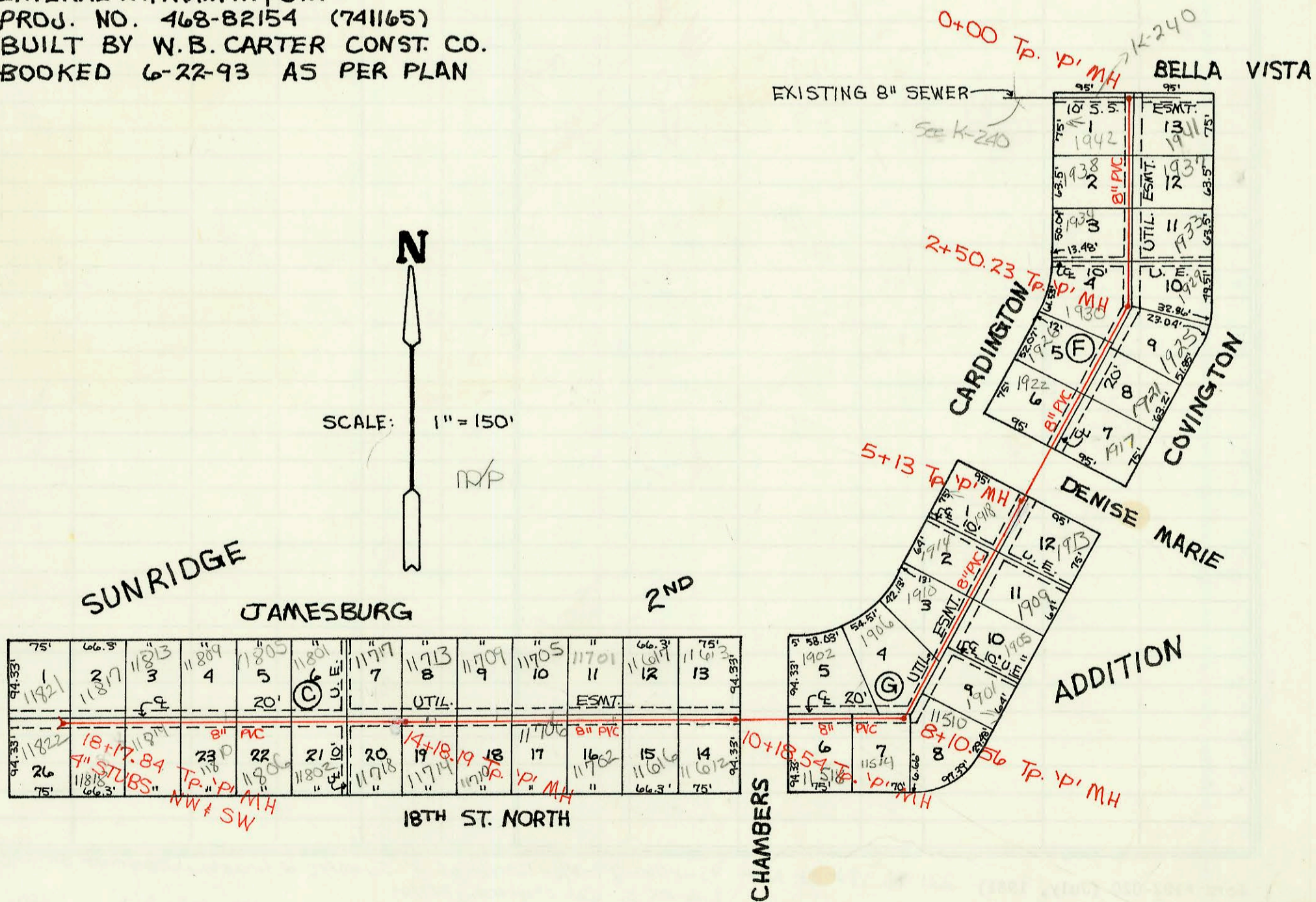

CONSTRUCTION RECORD						SERVICE RECORD						
STATION	ELEVATION		Depth	MANHOLE	4-INCH "Y" BRANCHES		No. of Permit		House Number		DATE OF PERMITS	
	Ground	Grade			North West	South East	North West	South East	North West	South East	North West	South East
Lateral 81, Main 1, SW												
LINE 1	0+00	83.30	71.67 OUT 72.00 IN	11.6	0+00							
	0+31	83.00	72.06	10.9		0+61.5-4" Riser E. 4" SDR 35		96-5146-7		4801 Madison		4-26-96
	1+00	83.00	72.26	10.7						4815 S. Madison		9-13-93
	2+00	82.90	72.56	10.3						4823 S. Madison		4-7-93
	3+00	82.70	72.86	9.8		3+04-4" Riser E. 4" sch 40 PVC		94-18745-7		4837 Madison		11-7-94
	4+00	82.80	73.17	9.6	3+36	3+84-4" Riser E. 4" SDR 35		93-7345-7		489 S. Madison		4-7-93
	5+00	83.00	73.47	9.5						4847 S. Madison		4-7-93
	6+00	83.60	73.59	10.0	5+40	5+79.33-4" Riser E. 4" SDR 35		93-21575-7		4853 Madison		4-7-93
	7+00	83.30	74.07	9.2	6+75					4863 Madison		10-27-94
	8+00	83.50	74.37	9.1								
	9+00	83.40	74.55 OUT 74.65 IN	8.9	8+58.20							
	10+00	82.70	75.07	7.6		9+22-4" Riser S. 4" SDR 35		94-16022-7		2010 E Fairhaven		10-6-94
	11+00	82.40	75.37	7.0	10+10	10+21.6	4" SDR 35 4" sch 40 top	94-16237-7	93-31410-7	2101 E 48th Fairhaven	1850 Fairhaven	12-7-93
	12+00	82.00	75.67	6.3		12+25	4" SDR 35 4" East of WPL	94-17407-7	93-8913-7	2109 E 48th St. Fairhaven	2110 E Fairhaven	4-21-93
	13+00	81.50	75.97	5.5		13+75.0	4" SDR 35	94-2922-7	2015	2117 E 48th S. Fairhaven	2127 Fairhaven	3-8-94
	14+00	81.30	76.27	5.0								
	0+00	81.40	76.30	5.1	14+08	4" Stob NE 4" Stob SE		94-17893-7		4919 Spruce		11-1-94
LINE 2	0+00	83.21	72.83 OUT 72.93 IN	10.4	0+00							
	0+20	81.50	73.00	8.5								
	1+00	82.40	73.32	9.1		1+03.50-4" Riser W. 4" SDR 35		94-12642-7		4800 Madison		8-9-94
	2+00	82.70	73.72	9.0						4801 Spruce		5-30-00
	3+00	82.80	74.12	8.7						4804 Madison		2-5-97
	4+00	82.50	74.52	8.0	3+15	3+85.25-4" Riser W. 4" SDR 35		95-3809-7		4806 Madison		3-22-95
	5+00	82.20	74.92	7.3						4835 S. Spruce		9-22-94
	6+00	82.90	75.19	7.7	5+66.8	4" Stob SW 4" SDR 35		93-11787-7	93-25267-7	4856 Madison	4855 Spruce	5-12-93
	7+00	82.90	75.19	7.7								9-27-93
Lateral 29, Main 12, SW												
	0+00	160.50	145.65 OUT 147.65 IN	14.9	0+00	0+10-4" Riser E. 151.77		99-18131-7		1241 Covington		10-29-97
	1+00	160.80	148.83	12.0		0+15-4" Riser W. 151.83		93-16799-7		1922 N. Covington		6-28-93
	2+00	160.90	150.01	10.9						1938 N. Covington		7-13-93
	3+00	161.50	150.90	10.6	2+50.23	2+61.2	4" sch 40 4" sch 40 4" SDR 35	93-26316-7	93-27107-7	1934 Covington	1935 Covington	10-4-93
	4+00	160.70	151.30	9.4						1937 Covington		11-25-98
	5+00	160.00	151.70	8.3						1939 N. Covington		11-4-93
	6+00	160.70	151.75	9.0	5+13	5+44.0	4" sch 40 4" sch 40	94-4011-7	94-61807-7	1926 Covington	1925 Covington	3-22-94
	7+00	161.50	152.50	9.0						1922 Covington		11-25-98
	8+00	162.20	152.90	9.3						1919 Covington		4-30-96
	9+00	162.40	153.04 OUT 153.04 IN	9.5	8+10.56	8+04.6	4" sch 40	93-17287-7	93-8937-7	1918 Covington	1913 Covington	6-28-93
	10+00	161.60	153.80	7.8						1910 Covington		7-31-96
	11+00	162.40	154.20	8.2	10+18.54	10+67.5	4" sch 40 4" sch 40	94-12284-7	94-15458-7	1914 Covington	1909 Covington	3-22-94
	12+00	162.90	154.60	8.3						1910 Covington		8-1-94
	13+00	163.50	155.00	8.5						1906 N. Covington		7-1-93
	14+00	162.20	153.87	8.3						1905 Covington		5-21-98
	15+00	162.40	154.20	8.2						1902 N. Covington		5-7-93
	16+00	162.90	154.60	8.3						11612 W 18th		6-20-95
	17+00	163.50	155.00	8.5						11616 W 18th		3-30-95

* Continue on Page N-54

Form #192-020 (July, 1981)

94-10524-7 4-7-93 4801 S. Madison (Homeowner canceled - permit voided - no connection to city sewer)

94-10522-7 4-7-93 4831 S. Madison (Homeowner see above - permit voided)