

LATERAL 104, WESTLINK SEWER
PROJ. NO. 468-82250 (741322)
BUILT BY MIES CONST. CO.
BOOKED 6-29-93 AS PER PLAN

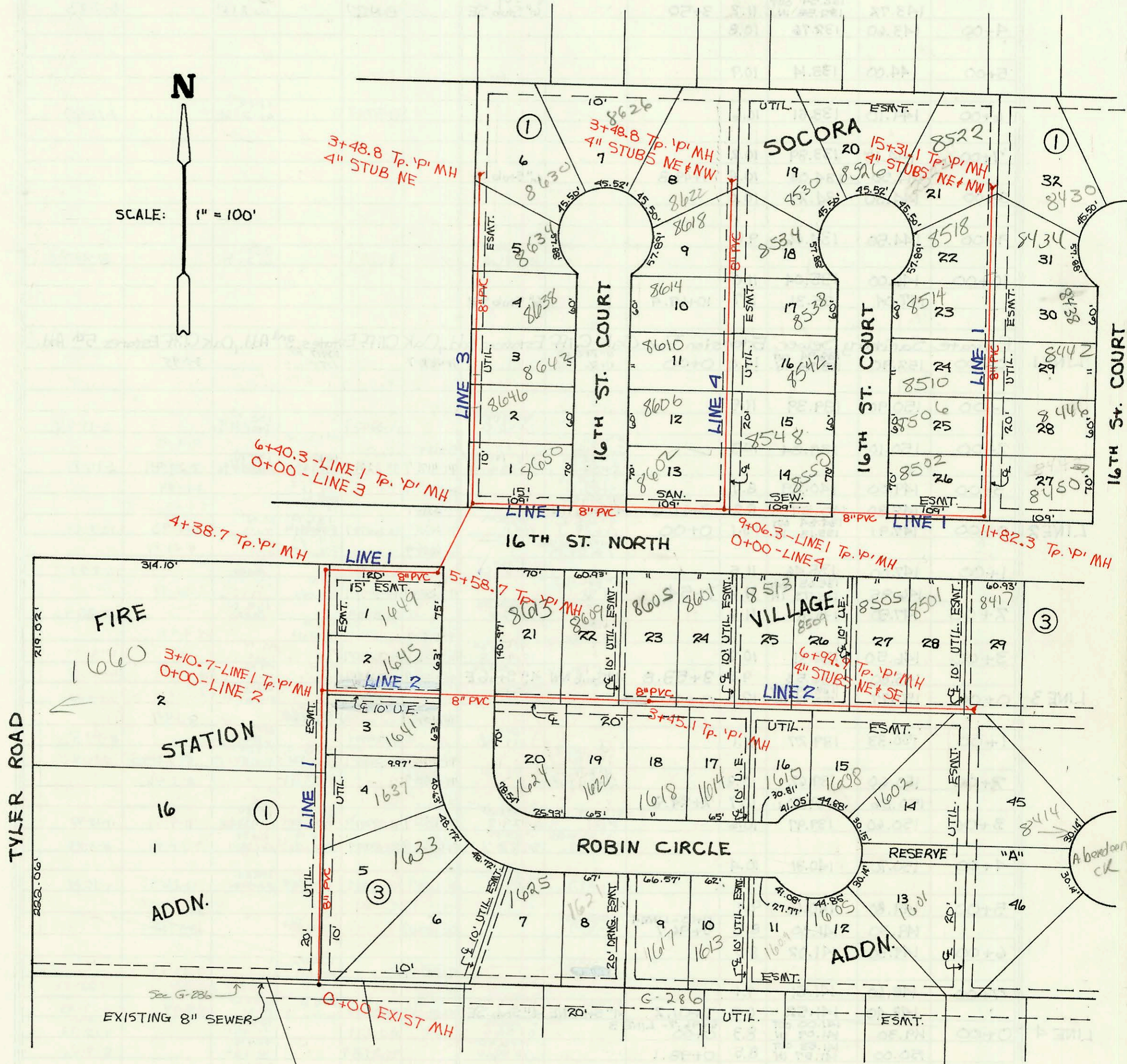
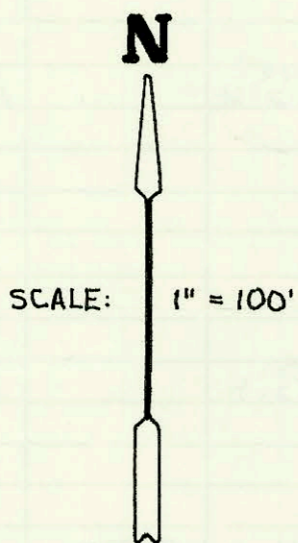

TYLER ROAD

FIRE STATION

ADDN.

ROBIN CIRCLE

ADDN.

VILLAGE

SOCORA

16TH ST. COURT

16TH ST. COURT

16TH ST. COURT

EXISTING 8" SEWER

0+00 EXIST MH

3+10.7-LINE 1 TP. P' MH
0+00-LINE 2

4+38.7 TP. P' MH
0+00-LINE 3

6+40.3-LINE 1 TP. P' MH
0+00-LINE 3

3+48.8 TP. P' MH
4" STUBS NE & NW

16TH ST. NORTH

9+06.3-LINE 1 TP. P' MH
0+00-LINE 4

11+82.3 TP. P' MH

3+45.1 TP. P' MH

6+94.8 TP. P' MH
4" STUBS NE & SE

See G-286

G-286

A board on CK

| CONSTRUCTION RECORD | | | | | | SERVICE RECORD | | | | | | | |
|---------------------|-----------|-------------------------|-------------------------|-----------------------|---|--|--|-------------|-------------------|---|--|--------------------|-------------------|
| STATION | ELEVATION | | Depth | MANHOLE | 4-INCH "Y" BRANCHES | | No. of Permit | | House Number | | DATE OF PERMITS | | |
| | Ground | Grade | | | North West | South East | North West | South East | North West | South East | North West | South East | |
| LINE 1 | Laterals | 104 | Westlin | K Sewer | | | | | | | | | |
| | 0+00 | 166.23 | 156.70 OUT 156.90 IN | 9.5 | 0+00 | | | | | 1633 | Robin | 9-30-94 | |
| | 1+00 | 165.80 | 157.20 | 8.6 | | 4" SDR35 0+92.6 | | 94-15983-7 | | 1637 | Robin CR | 4-29-94 | |
| | 2+00 | 166.30 | 157.50 | 8.8 | | 4" SDR35 1+89.7 | | | | 1641 | Robin CR | 9-17-93 | |
| | 3+00 | 166.70 | 157.80 | 8.9 | | 4" SDR35 2+81.7 | | 93-24502-7 | | 1600 | Tyler | | |
| | 4+00 | 167.10 | 157.83 | 9.3 | 0+00-LINE 2 3+10.7 | 4" SDR40 3+50.7 | 4" SDR35 3+32.7 | 95-16017-7 | 94-9394-7 | 1649 | Robin CR | 10-11-95 | |
| | 5+00 | 167.50 | 158.50 | 9.0 | | | | | | | | | |
| | 6+00 | 167.40 | 158.22 OUT 158.32 IN | 9.8 | 4+38.7 | | | | | | | | |
| | 7+00 | 167.80 | 158.68 OUT 158.78 IN | 8.7 | 5+58.7 | | | | | | | | |
| | 8+00 | 167.80 | 159.02 OUT 159.12 IN | 8.8 | 0+00-LINE 3 6+40.3 | | | | | | | | |
| | 9+00 | 168.30 | 159.30 | 9.0 | | | | | | | | | |
| | 10+00 | 169.00 | 159.60 | 9.4 | | | | | | | | | |
| | LINE 2 | 9+00 | 170.00 | 159.90 | 10.1 | 0+00-LINE 4 9+06.3 | 4" SDR35 9+51.3 | | 94-10222-7 | | 8550 | Wilcox | 6-24-94 |
| 10+00 | | 170.20 | 159.92 | 10.3 | | | | | | | | | |
| 11+00 | | 170.40 | 160.50 | 9.9 | | | | | | | | | |
| 12+00 | | 170.30 | 160.75 OUT 160.85 IN | 9.6 | 11+87.3 | | | | | | | | |
| 12+00 | | 170.40 | 160.90 | 9.5 | | 4" SDR35 12+03.3 4" PVC 40 12+95.3 4" SDR35 13+46.3 tap | 4" SDR35 12+35.5 4" SDR35 12+84.3 | 94-64119-7 | 95-81087-7 | 8502 w 16th ct 8506 w 16th ct 8510 w 16th ct | 8450 w 16th 8446 w 16th | 4-29-94 9-16-93 | 6-6-95 1-20-95 |
| 13+00 | | 171.40 | 161.20 | 10.2 | | | | 93-22357-7 | | 8510 w 16th ct | | 8-16-93 | |
| 14+00 | | 172.50 | 161.50 | 11.0 | | 4" SDR35 14+02.1 4" SDR35 14+44.1 | 4" SDR35 13+44.1 4" SDR35 14+07.1 4" SDR35 14+39.1 | 92-29222-7 | 95-56807-7 | 8574 w 16th ct 8518 w 16th ct | 8432 w 16th ct 8434 16th ct | 11-12-93 | 4-21-95 |
| 15+00 | | 173.40 | 161.80 | 11.6 | | | | 95-81067-7 | | | | | 6-6-95 |
| 0+00 | | 173.90 | 161.89 | 12.0 | 15+31.1 | 4" SDR35 4" Stub NW | 4" Stub NE | 94-25037-7 | 95-121687-7 | 8532 w 16th ct | 8450 16th ct | 2-28-93 | 8-10-95 |
| 1+00 | | 167.10 | 157.83 OUT 157.93 IN | 9.3 | 0+00-LINE 1 0+00 | 4" SDR35 0+93.0 | | 94-1447-7 | | 1645 Robin CR | | 1-25-94 | |
| 2+00 | | 166.40 | 158.23 | 8.2 | | | | | | | | | 12-3-93 |
| 3+00 | | 166.70 | 158.53 | 8.2 | | 4" SDR35 2+25.1 4" SDR35 2+71.1 4" SDR35 3+57.1 | 4" PVC 40 2+41.1 tap | 94-14317-7 | 93-30275-7 | 8613 w 16th ct | 1624 N Robin CR | 1-25-94 | 12-3-93 |
| 4+00 | | 167.50 | 158.83 | 8.7 | | | | 94-16827-7 | 93-29355-7 | 8609 w 16th ct | | 10-18-94 | |
| 5+00 | 168.20 | 158.97 | 9.2 | 3+45.1 | | | | | 8605 w 16th ct | 1622 Robin CR | 12-7-94 | 11-12-93 | |
| 6+00 | 168.00 | 159.13 | 8.9 | | 4" SDR35 4+12.1 4" SDR35 4+70.1 4" SDR35 5+25.3 | 4" SDR35 4+17.1 4" SDR35 4+64.1 | 94-10607-7 | 93-274047-7 | 8601 w 16th ct | 1618 Robin CR | 1-18-94 | 10-15-93 | |
| 7+00 | 167.40 | 159.43 | 8.0 | | | | 94-4587-7 | 93-30571-7 | 8518 w 16th ct | 1610 N Robin CR | 3-31-94 | 12-7-93 | |
| 8+00 | 167.50 | 159.73 | 7.8 | | 4" SDR35 6+16.9 4" SDR35 6+40.9 tap | 4" SDR35 5+63.9 4" SDR35 6+71.9 | 94-159807-7 | 94-104487-7 | 8505 w 16th ct | 1602 Robin CR | 10-3-94 | 7-1-94 | |
| 9+00 | 167.70 | 160.01 | 7.7 | 6+94.9 | 4" SDR35 6+40.3-LINE 1 0+00 | 4" Stub SE | 94-93857-7 | 95-55207-7 | 8507 w 16th ct | 1602 Robin CR | 9-2-93 | 9-2-93 | |
| 10+00 | 167.80 | 159.02 OUT 159.22 IN | 8.8 | 6+40.3-LINE 1 0+00 | 4" SDR35 0+29.0 4" SDR35 1+03.0 4" PVC 40 1+37.0 | | 94-93857-7 | 95-55207-7 | 8417 w 16th ct | 8414 Robin CR | 6-10-94 | 4-19-95 | |
| 11+00 | 169.50 | 160.22 | 9.3 | | | | 94-5497-7 | | 8646 16th ct | | 9-2-93 | | |
| 12+00 | 170.90 | 161.22 | 9.7 | | | | | | 8638 w 16th ct | | 9-16-93 | | |
| 13+00 | 171.70 | 162.22 | 9.5 | | | | 94-10607-7 | | 8634 w 16th ct | | 1-11-94 | | |
| 14+00 | 172.60 | 162.70 | 9.9 | 3+48.8 | | | 93-22357-7 | | 8630 w 16th ct | | 9-17-93 | | |
| 15+00 | 170.20 | 159.92 OUT 160.12 IN | 10.3 | 9+06.3-LINE 1 0+00 | 4" SDR35 2+40 tap | 4" Stub NE | 93-18996-7 | | 8602 w 16th ct | | 7-13-93 | | |
| LINE 3 | 1+00 | 171.00 | 160.62 | 10.4 | | 4" SDR35 1+05.0 tap N/C 4" PVC 40 1+47.0 tap N/C | 4" SDR35 1+60.0 4" SDR35 1+40.0 4" SDR35 2+06.5 4" SDR35 2+72.8 | 93-16161-7 | 93 | 8606 w 16th ct 8610 w 16th N ct | 8548 w 16th ct 8542 w 16th 8538 w 16th ct | 6-18-93 | 8-16-93 |
| | 2+00 | 172.00 | 161.12 | 10.9 | | | | 93-23367-7 | | 8538 w 16th ct | | 6-22-93 | 11-12-93 |
| | 3+00 | 173.00 | 161.62 | 11.4 | | 4" SDR35 2+31.8 tap N/C 4" PVC 40 2+74.8 tap N/C 4" PVC 40 | 4" SDR35 4" SDR35 4" SDR35 | 93-16162-7 | 94-14207-7 | 8614 w 16th ct 8618 w 16th ct | 8534 w 16th ct | 6-18-93 | 1-25-94 |
| | 4+00 | 174.00 | 161.86 | 12.1 | 3+48.8 | 4" SDR35 4" Stub NW | 4" Stub NE | 93-15702-7 | 94-17567-7 | 8622 w 16th ct N | 8530 w 16th ct | 6-14-93 | 1-28-94 |
| | 5+00 | | | | | | | | | | | | |