

LATERAL 44, MAIN 9, S.S. # 23  
PROJ. NO. 468-82166 (741330)  
BUILT BY MIES CONSTRUCTION CO.  
BOOKED 8-17-93 FROM AS BUILTS

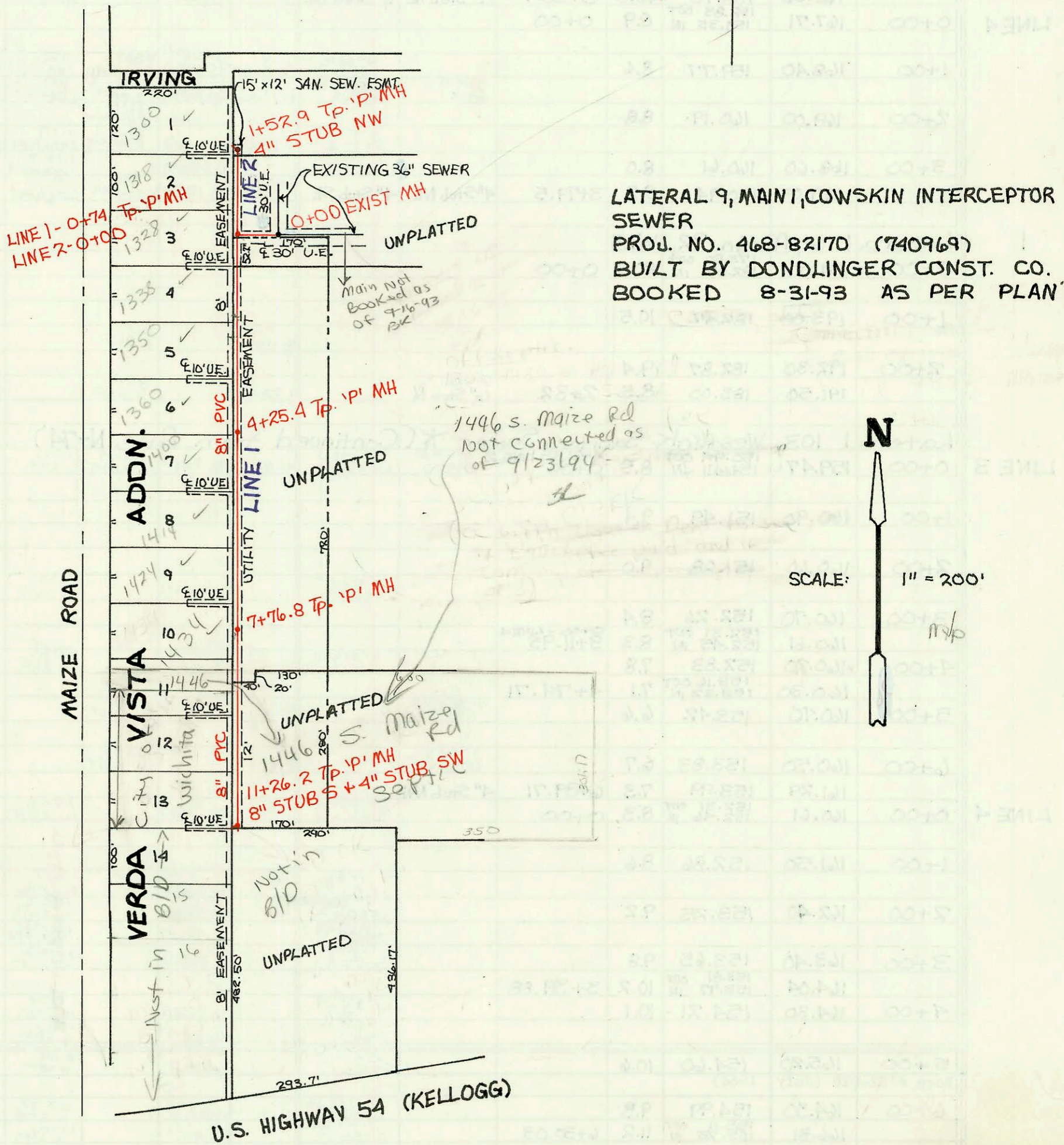
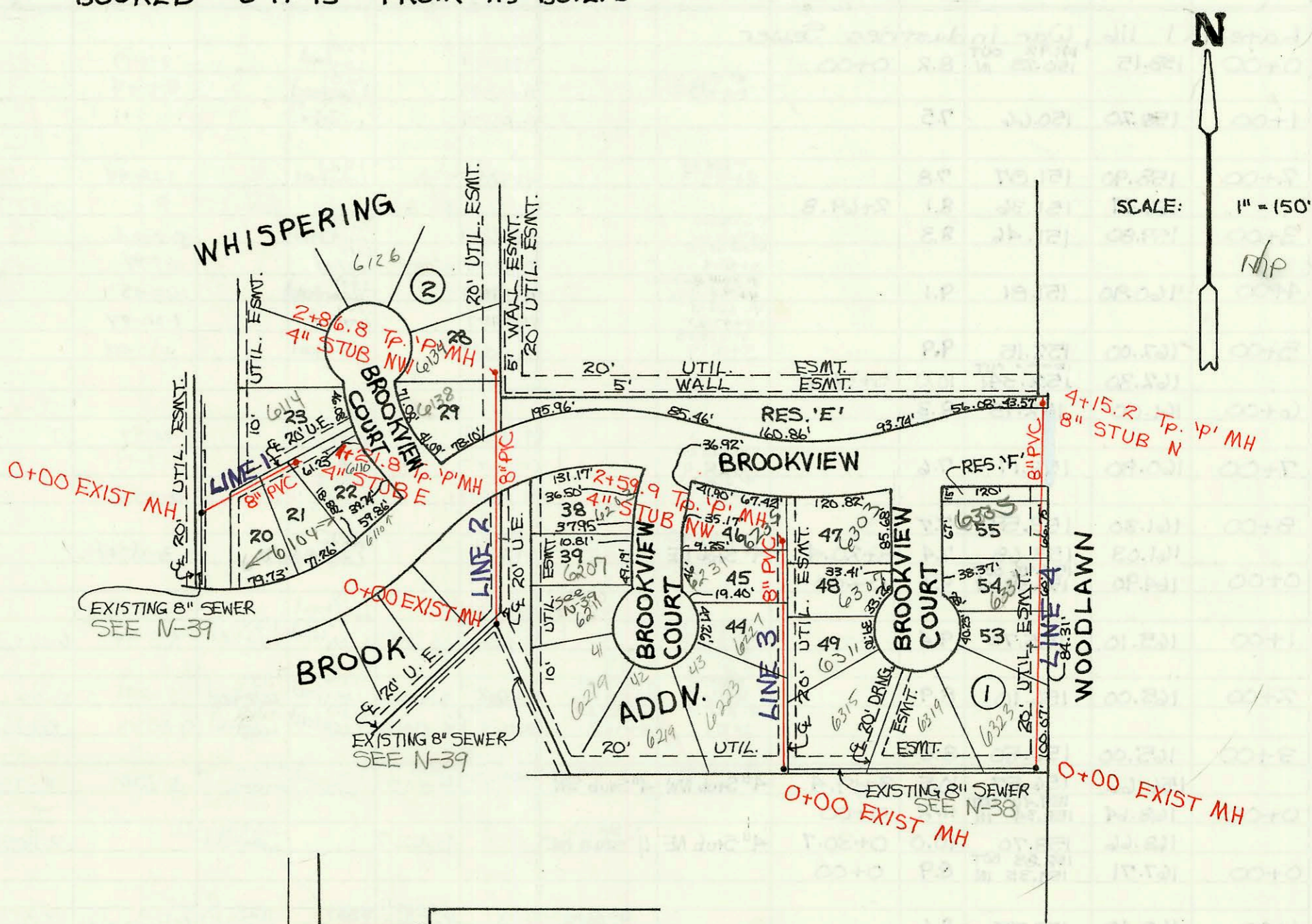

LATERAL 9, MAIN 1, COWSKIN INTERCEPTOR SEWER  
PROJ. NO. 468-82170 (740969)  
BUILT BY DONDLINGER CONST. CO.  
BOOKED 8-31-93 AS PER PLAN

CONSTRUCTION RECORD							SERVICE RECORD						
STATION	ELEVATION		Depth	MANHOLE	4-INCH "Y" BRANCHES		No. of Permit		House Number		DATE OF PERMITS		
	Ground	Grade			North West	South East	North West	South East	North West	South East	North West	South East	
LINE 1	Lateral 44, Main 9 S. 5. # 23												
	0+00	184.90	172.58' OUT 172.68' IN	12.3	0+00								
	1+00	184.40	173.08	11.3		4" SDR 35 1+00.8		93-1948-7		6114 Brookview		7-23-93	
LINE 2	0+00	184.40	173.17	11.2	1+21.8		4" SDR 35 4" Stub E		93-21351-7	6110 E Brookview		11-12-93	
	0+00	179.20	169.49' OUT 169.59' IN	9.7	0+00		4" SDR 35 0+92.0		94-9325-7	6211 Brookview		6-15-94	
	1+00	180.40	170.90	9.5			4" SDR 35 1+40		93-1948-7	6203 Brookview		9-2-93	
LINE 3	2+00	180.90	172.31	8.6		4" SDR 35 2+41.8		93-19283-7		6128 Brookview		7-23-93	
	0+00	178.10	173.50 167.65' OUT 167.75' IN	10.5	0+00	2+86.8	4" Stub NW		93-19284-7	6131 Brookview		7-23-93	
	1+00	179.00	169.58	9.4		4" SDR 35 0+74		93-1948-7		6223- Brookview		7-23-93	
LINE 4	2+00	180.00	171.41	8.6		4" SDR 35 2+38.9	4" SDR 35 2+21.9		93-23827-7	6231 Brookview	6307 Brookview	9-2-93	2-18-94
	0+00	178.50	172.50 166.50' OUT 166.60' IN	12.0	0+00	2+59.9	4" Stub NW MIT Stub		94-6406-7	6235 Brookview	6303 Brookview	4-29-94	1-28-94
	1+00	180.00	167.00	13.0		4" SDR 35 0+70.0		93-21374-7		6323 Brookview		11-12-93	
	2+00	181.50	167.40	14.1		1+40 4" riser w 174.00							
	3+00	183.70	167.80	15.9		2+10 4" riser w 174.30 2+72 4" riser w 174.50		94-9310-7		6331 Brookview		6-10-94	
	4+00	184.20	168.20	16.0									
		184.40	168.26	16.1	4+15.2	8" Stub N							
LINE 1	Lateral 9, Main 1, Cowskin Interceptor Sewer												
	0+00	125.95	120.90 IN 121.25 OUT 121.40 IN	6.0	0+00		4" SCH 40 0+74-LINE 2 0+74		94-2836-7	1328 Maize Rd		3-4-94	
	1+00	128.60	121.50	7.1		4" SDR 35 2+10 N/C		93-24031-7		1335 Maize Rd		9-13-93	
	2+00	129.00	121.90	7.1									
	3+00	129.80	122.30	7.5		4" SDR 35 3+01 N/C		93-21968-7		1350 S. Maize Rd		8-18-93	
	4+00	131.40	122.70	8.7		4" SDR 35 4+09.8 N/C		93-24170-7		1360 S. Maize Rd		9-13-93	
		132.20	122.63	9.6	4+25.4	4" SDR 35 4+53.4		93-30264-7		1400 Maize Rd		12-1-93	
	5+00	132.00	123.10	8.9									
	6+00	131.70	123.50	8.2		4" SDR 35 5+91.8 N/C		93-24174-7		1414 Maize Rd		9-13-93	
	7+00	131.70	123.90	7.8		4" SDR 35 6+62.8		94-240-7		1424 S. Maize Rd		1-6-94	
		131.88	124.21	7.7	7+76.8	4" SDR 35 7+39.8 top		94-315-7		1434 S. Maize Rd		7-13-97	1-6-94
	8+00	131.30	124.30	7.0									
	9+00	129.50	124.70	4.8									
	10+00	130.40	125.10	5.3									
LINE 2	11+00	133.20	125.50	7.7									
		133.95	125.60	8.4	11+26.2	8" Stub S 4" Stub SW							
0+00	128.96	121.20 OUT 122.41 IN	7.8	0+74-LINE 1 0+00		4" SCH 40 1+06.9		94-2839-7		1318 Maize Rd		3-3-94	
	1+00	128.50	122.81	5.7		4" SDR 35 1+47.3		94-408-7		1300 S. Maize Rd		1-10-94	
		128.55	123.02	5.5	1+52.9	4" Stub NW							