

PRIVATE SANITARY SEWER TO SERVE LOT 1, BLOCK 1, A.M.F. ADDITION & UNPLATTED TRACT OF LAND IN THE SW 1/4 OF THE NW 1/4, SECTION 2, TOWNSHIP 28 SOUTH, RANGE 1 WEST OF THE 6TH P.M., MORE FULLY DESCRIBED AS FOLLOWS: THE SOUTH 500 FEET OF THE NORTH 1000 FEET OF SW 1/4, LYING WEST OF THE WICHITA-VALLEY CENTER FLOOD CONTROL RIGHT-OF-WAY
 PRIV. PROJ. NO. 427 PPS (607861)
 BUILT BY W. B. CARTER CONSTRUCTION CO.
 BOOKED 12-20-93 FROM AS BUILTS

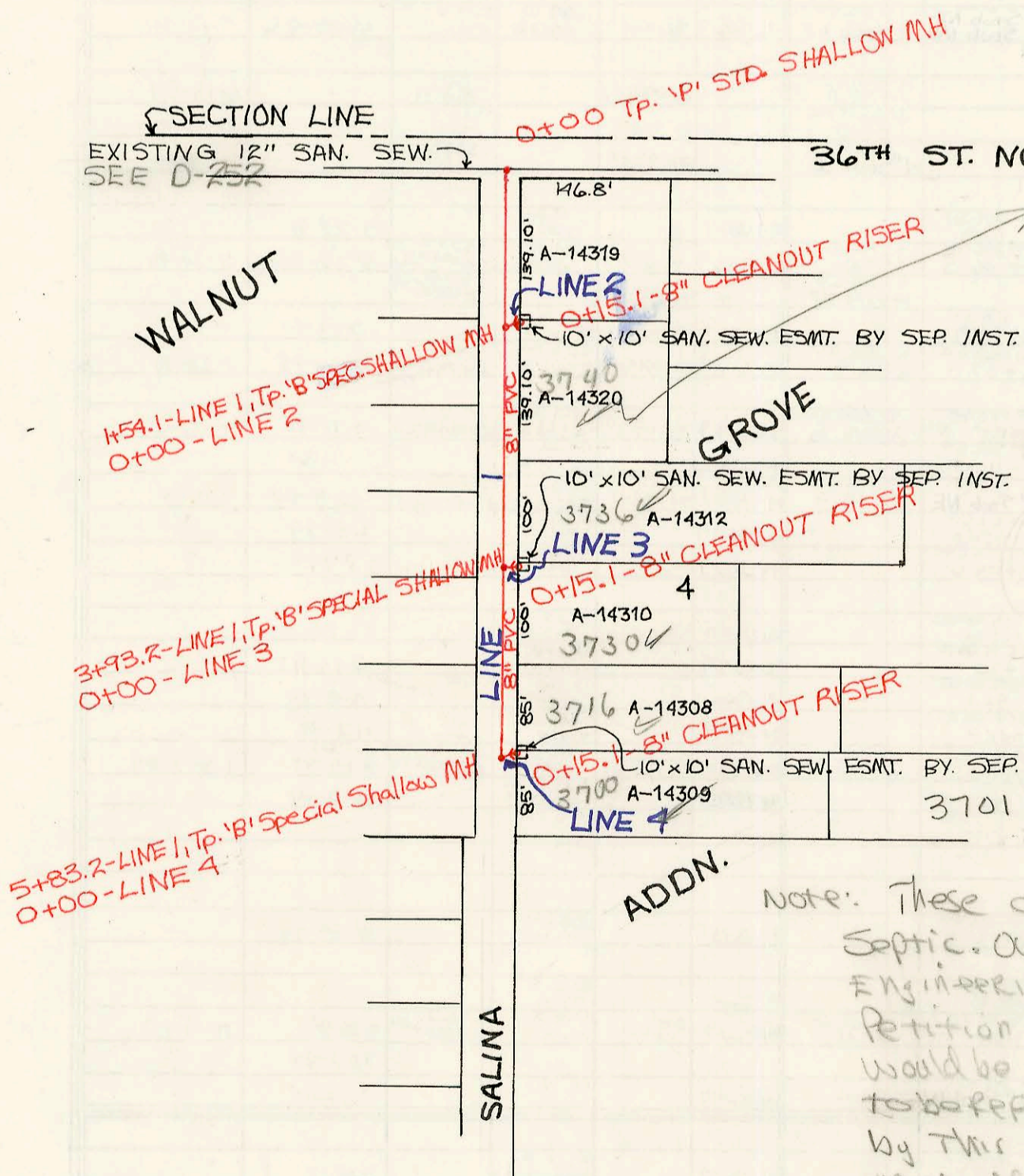

3740 N Salina
 Permission to connect
 Direct to 8" PVC Lat
 granted 4-29-94 PER
 CHRIS B. IN CITY ENG'S OFFICE
 MUST RUN 6" LINE

LATERAL 126, MAIN 4, S.S. #23
 PROJ. NO. 468-82275 (741439)
 BUILT BY MIES CONSTRUCTION CO.
 BOOKED 12-20-93 FROM AS BUILTS

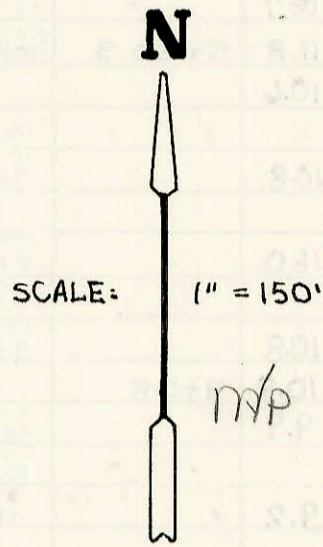
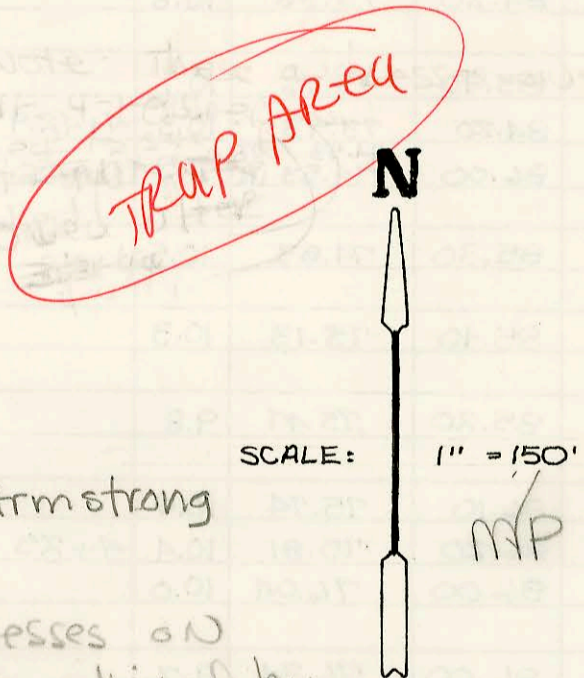

Note: These addresses on Septic. Owners advised by Engineering office at time of Petition that connection to main would be required at time septic needed to be replaced. Health Dept agreed to abide by this but will require connection to main if existing house is sold.

1-3-94
 BR
 Contact Karla at Health Dept
 268-8351 if any questions

CONSTRUCTION RECORD						SERVICE RECORD						
STATION	ELEVATION		Depth	MANHOLE	4-INCH "Y" BRANCHES		No. of Permit		House Number		DATE OF PERMITS	
	Ground	Grade			North West	South East	North West	South East	North West	South East	North West	South East
Private Sanitary Sewer To Serve A.M.F. Addition + Unplatted Tract												
0+00	109.31	93.31 OUT 93.38 IN	16.0	0+00								
1+00	108.50	99.75	8.8									
	106.70	101.00 OUT 101.10 IN	5.7	1+28.5		8" Stub S						
2+00	109.00	101.31	7.7			4" sch 40 1+42.0	96-3777		2820 Hoover	6/14 add		1-9-96
3+00	108.80	101.61	7.2			4" sch 40			2820			
	109.00	101.84	7.2	3+74.82	8" Stub N	3+67.8	93-25787		Hoover			9-28-93
Lateral 176, Main 4, S#23												
0+00	134.00	127.74 OUT 127.84 IN	6.3	0+00								
1+00	133.70	128.14	5.6									
	132.80	128.30 OUT 128.40 IN	4.5	0+00-FINE 2 1+54.1								
2+00	133.40	128.44	5.0									
3+00	133.00	128.74	4.3									
	131.90	129.02 OUT 129.12 IN	2.9	0+00-LINE 3 3+93.2								
4+00	132.50	129.04	3.5									
5+00	132.10	129.34	2.8									
	131.10	129.59	1.5	0+00-LINE 4 5+83.2								
LINE 2 0+00	132.80	129.30 OUT 129.40 IN	3.5	1+54.1-LINE 1 0+00								
LINE 3 0+15.1	133.10	129.50	3.6		4" Wye NE	4" Wye SE	94-96297		3740 Salina			4-19-94
0+00	131.90	129.02 OUT 129.12 IN	2.9	3+93.2-LINE 2 0+00								
LINE 4 0+15.1	132.50	129.22	3.3		4" sch 40 4" Wye NE	4" sch 40 4" Wye SE	94-56287	94-56307	3736 Salina	3730 Salina		4-19-94
0+00	131.10	129.59 OUT 129.69 IN	1.5	5+83.2-LINE 1 0+00								
0+15.1	131.80	129.79	2.0		4" sch 40 4" Wye NE	4" sch 40 4" Wye SE	94-12647	94-10519	3716 Salina	3700 Salina		1-21-94
LINE 4 0+00	133.09	176.24 OUT 176.24 IN	6.9	13+73.92 0+00								
1+00	187.40	176.80	10.6									
2+00	188.20	177.36	10.8									
	188.26	177.39 OUT 177.33 IN	10.9	2+06.16								
3+00	189.80	177.87	11.9				98-110287		9501 Pebbleshack			6-19-98
	190.12	178.03 OUT 178.03 IN	12.1	0+00-LINE 4A 3+78.32								
4+00	190.20	178.31	11.9				97-145147	98-151267	9595 Pebbleshack	2120 Beech	8-21-97	8-14-98
							98-101857			2124 Beech		6-4-98
5+00	190.10	178.69	11.4									
6+00	190.10	179.08	11.0				98-144207	98-70747	9509 Pebbleshack	2128 Beech	7-27-98	4-20-98
	190.11	179.22 OUT 179.33 IN	10.9	6+36.32		8" Stub S						
7+00	189.50	179.62	9.9									
8+00	188.60	180.08	8.5				93-26247		9513 Pebbleshack			10-5-93
	188.30	180.33	8.0	8+54.16	4" Stub NW		93-25727		9511 Pebbleshack			10-1-93
LINE 4A 0+00	190.12	178.03 OUT 178.07 IN	12.1	3+78.32-LINE 4 0+00								
1+00	193.20	178.55	14.7				93-31197		9431 E. Parkmont			12-17-93
	193.18	178.62	14.6	1+14.72								
2+00	190.80	179.07	11.7				98-177657		9430 Pebbleshack			9-18-98
	189.66	179.25	10.4	2+33.62								
3+00	191.20	180.23	11.0				91-15727		9427 E. Parkmont			9-27-94
							95-109987		9423 Parkmont			7-17-95
4+00	192.80	181.70	11.1				92-18437	9876547	9419 Parkmont	9426 Pebbleshack		2-2-98
							94-63387	98-36667	9415 Parkmont	9422 Pebbleshack		4-26-94
							97-19357		9415 Parkmont			10-27-97
5+00	194.40	183.18	11.2									
	194.10	183.47	10.6	5+19.87	4" stub SW		94-174267	98-98057	9407 Parkmont	9418 Pebbleshack		11-2-94