

LATERAL 323, S.W.1.
PROJ. NO. 468-82314 (741488)
BUILT BY DULING CONST. CO.
BOOKED 3-18-94 FROM AS BUILTS

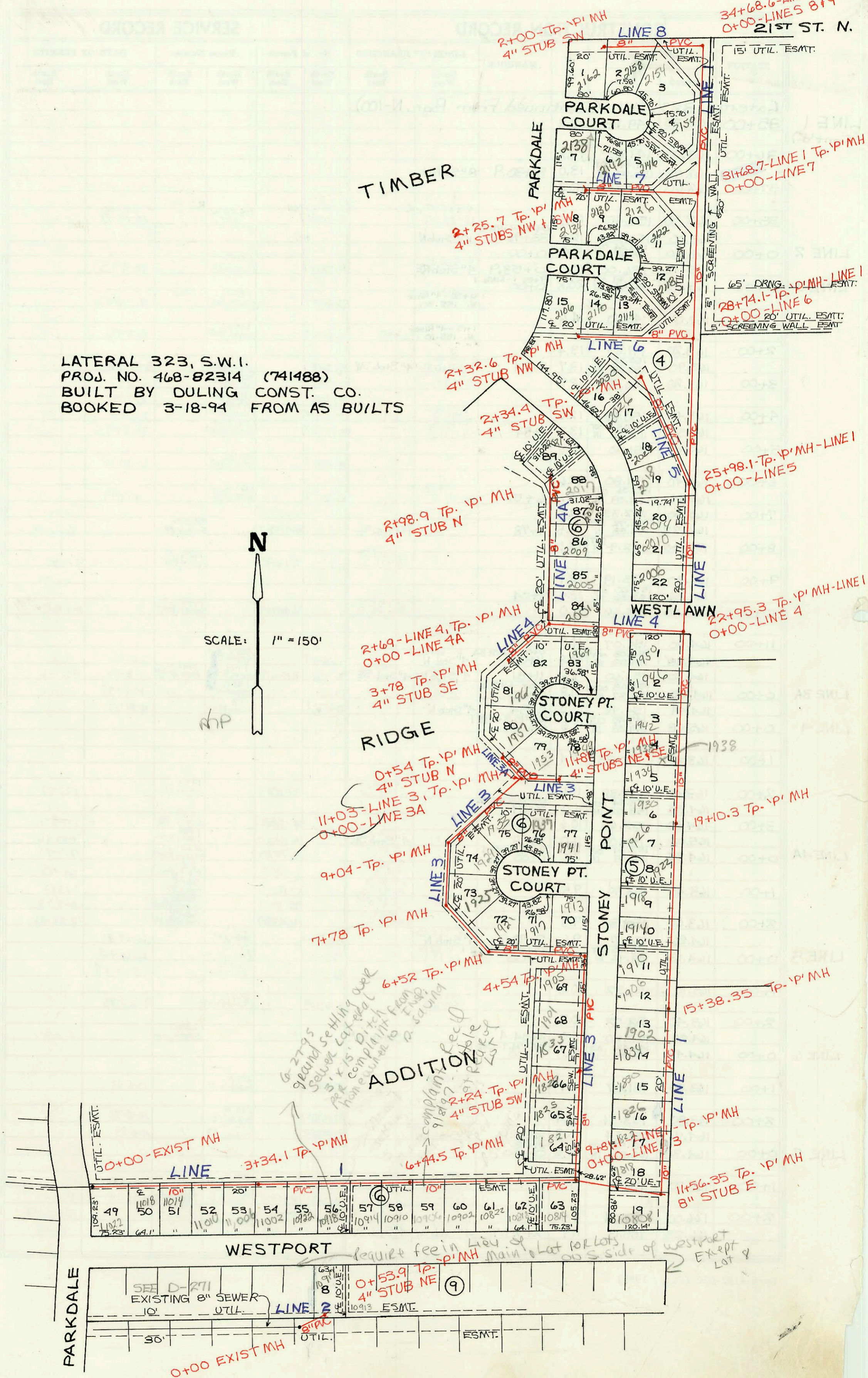

ADDITION
6-27-95
ground settling and
sewer lateral
3' x 15' ditch from
homeowner to Eng.
homeowner to saving
complaint rec'd
9/18/97
at park
lot

require fee in lieu of Lat for lots
main on S side of westport
EXPT
LOT 8

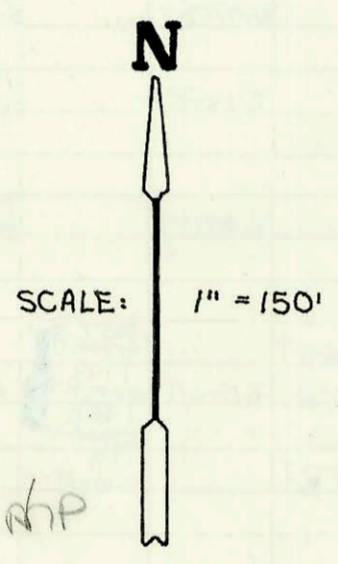
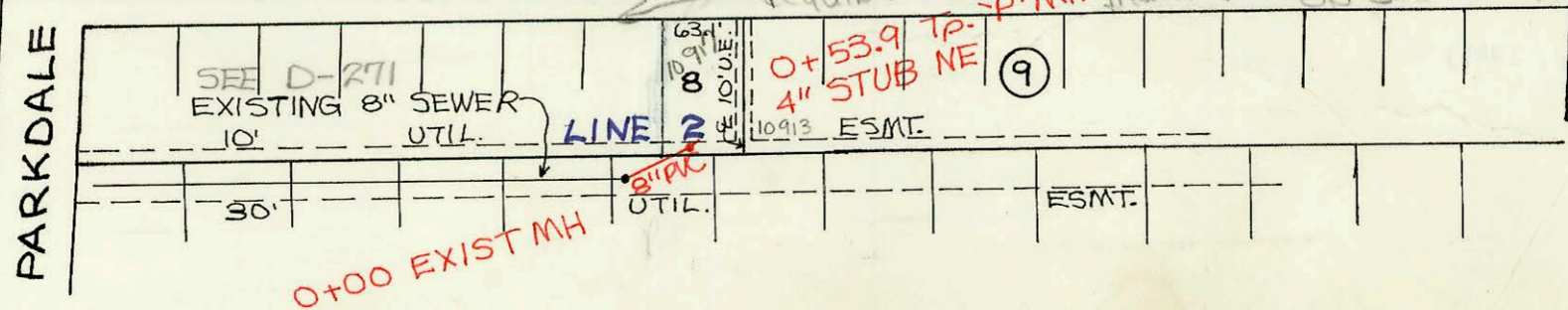

LINE 1

CONSTRUCTION RECORD						SERVICE RECORD						
STATION	ELEVATION		Depth	MANHOLE	4-INCH "Y" BRANCHES		No. of Permit		House Number		DATE OF PERMITS	
	Ground	Grade			North West	South East	North West	South East	North West	South East	North West	South East
lateral	373	SW1										
0+00	158.87	142.76 OUT 142.85 IN	16.1	0+00	4" SDR 35 0+19-4" Riser S. 149.20		94-18807		11022 Westport		11-10-94	
1+00	157.80	142.98	14.8		0+94-4" Riser S. 149.40		94-4084-7		11018 W Westport		3-20-94	
2+00	158.90	143.11	15.8		4" S.D.R. 35 N/C 1+58-4" Riser S. 150.30		94-3620-7		11014 W Westport		3-17-94	
3+00	161.10	143.25	17.9		4" SDR 35 2+22-4" Riser S. 150.80		94-1996-7		11010 Westport		12-13-94	
	161.54	143.29 OUT 143.35 IN	18.3	3+34.1	2+86-4" Riser S. 152.20		94-18158-7		11006 Westport		11-9-94	
4+00	162.70	143.49	19.2		3+51-4" Riser S. 153.60		94-5756-7		11002 W Westport		4-19-94	
5+00	162.40	143.71	18.7		4" S.D.R. 35 N/C 4+15-4" Riser S. 154.70		94-3469-701		10922 Westport		3-15-94	
6+00	164.60	144.02 OUT 144.10 IN	20.7		4" S.D.R. 35 N/C 4+79-4" Riser S. 155.00		94-4088-7		10918 W Westport		3-22-94	
7+00	164.90	144.23	20.7		5+43-4" Riser S. 155.80		94-16965-7		10911 Westport		10-20-94	
8+00	163.90	144.46	19.4		6+07-4" Riser S. 156.50		94-13424-7		10910 W Westport		9-18-94	
9+00	164.00	144.70	19.3		6+72-4" Riser S. 156.90		94-12162-7		10906 W Westport		7-28-94	
10+00	164.10	144.96	19.1		7+36-4" Riser S. 156.80		94-1157-7		10902 W Westport St		7-7-94	
11+00	164.70	145.16	19.5		8+00-4" Riser S. 155.80		94-19675-7		10822 Westport		12-1-94	
12+00	164.70	145.35	19.4		8+64-4" Riser S. 156.10		94-7625-7		10818 Westport		5-19-94	
13+00	164.50	145.52	19.0		9+27-4" Riser S. 156.20		94-18807		10814 Westport		11-7-94	
14+00	164.40	145.70	18.7		11+36-4" Riser S. 156.70		94-9495-7		10808 Westport		6-17-94	
15+00	164.30	145.87	18.4		8" Stub E				1818 St			
16+00	164.42	146.00 OUT 146.00 IN	18.5	15+38.35	11+82-4" Riser W. 156.60		98-12487-7		1822 Stoney Point		4-2-96	
17+00	164.10	146.32	17.8		12+44-4" Riser W. 156.60		96-4920-7		1826 Stoney Point		4-21-97	
18+00	164.10	146.52	17.6		13+06-4" Riser W. 156.60		97-6275-7		1830 Stoney Point		4-20-96	
19+00	164.20	146.72	17.5		13+68-4" Riser W. 156.70		98-6827-7		1834 Stoney Point		8-14-96	
20+00	164.41	146.74	17.7	19+10.3	14+30-4" Riser W. 156.50		96-14117-7		1902 Stoney Point		9-12-96	
21+00	164.40	146.91	17.5		14+92-4" Riser W. 156.30		96-15441-7		1906 Stoney Point		3-18-97	
22+00	164.50	147.09	17.4		15+54-4" Riser W. 156.10		97-5610-7		1915 Stoney Point		6-7-96	
23+00	165.08	147.45	17.6	0+00-LINE 4 22+95.3	16+16-4" Riser W. 157.10		96-8959-7		1918 Stoney Point		1-29-97	
24+00	164.70	147.27	17.4		16+78-4" Riser W. 157.30		97-1184-7		1922 Stoney Point		7-31-97	
25+00	164.13	148.00	16.1	0+00-LINE 5 25+98.1	17+40-4" Riser W. 157.30		97-13608-7		1926 Stoney Point		4-20-98	
26+00	164.00	148.00	16.0		18+02-4" Riser W. 157.50		98-6826-7		1926 Stoney Point		11-8-95	
27+00	163.80	148.15	15.7		18+64-4" Riser W. 157.50		96-18720-7		1930 N Stoney Point		6-11-96	
28+00	163.90	148.31	15.6		19+26-4" Riser W. 156.30		96-9141-7		1934 N Stoney Point		8-25-95	
29+00	164.42	148.42	16.0	0+00-LINE 6 28+74.7	19+88-4" Riser W. 157.60		95-13572-7		1938 Stoney Point		8-30-95	
30+00	164.00	148.59	15.4		20+50-4" Riser W. 157.40		95-13877-7		1942 N Stoney Point		6-11-96	
31+00	164.00	148.73	15.3		21+12-4" Riser W. 157.20		96-9139-7		1946 Stoney Point		1-25-96	
32+00	164.10	148.87	15.2	0+00-LINE 7 31+68.7	21+74-4" Riser W. 157.40		96-9777-7		1950 Stoney Point		11-27-95	
33+00	164.40	149.03	15.4		22+40-4" Riser W. 157.30		95-19469-7		2006 Stoney Point		9-12-96	
34+00	164.60	149.19	15.4		23+79-4" Riser W. 156.80		96-15447-7		2010 Stoney Point		6-6-95	
	165.49	149.30 OUT 149.45 IN	16.2	0+00-LINE 8 34+68.6	24+51-4" Riser W. 156.50		95-8323-7		2014 Stoney Point		8-30-95	
					25+19-4" Riser W. 156.00		95-13173-7					
					4" S.D.R. 35 N/C 29+86-4" Riser W. 155.80		93-30116-7		2128 N Parrdale CT		11-30-93	
					4" S.D.R. 35 30+47-4" Riser W. 155.80		94-749-7		2122 N Parrdale CT		1-5-94	
					4" S.D.R. 35 N/C 32+97-4" Riser W. 156.50		94-1391-7		1071 100 215		10-9-01	
									2150 N Parrdale CT		1-27-94	

Form #192-020 (July, 1981)

94-19675-7 12-1-94 10822 W Westport Riser Meas was at Sta 7+981 4" SDR 35
 95-13874-7 8/30/95 1938 N Stoney Point (Riser Meas 135' N of MH 194103 instead of 139.7 as shown 4" SDR 35)