

LATERAL 323, S.W.1.
PROJ. NO. 468-82314 (741488)
BUILT BY DULING CONST. CO.
BOOKED 3-18-94 FROM AS BUILTS

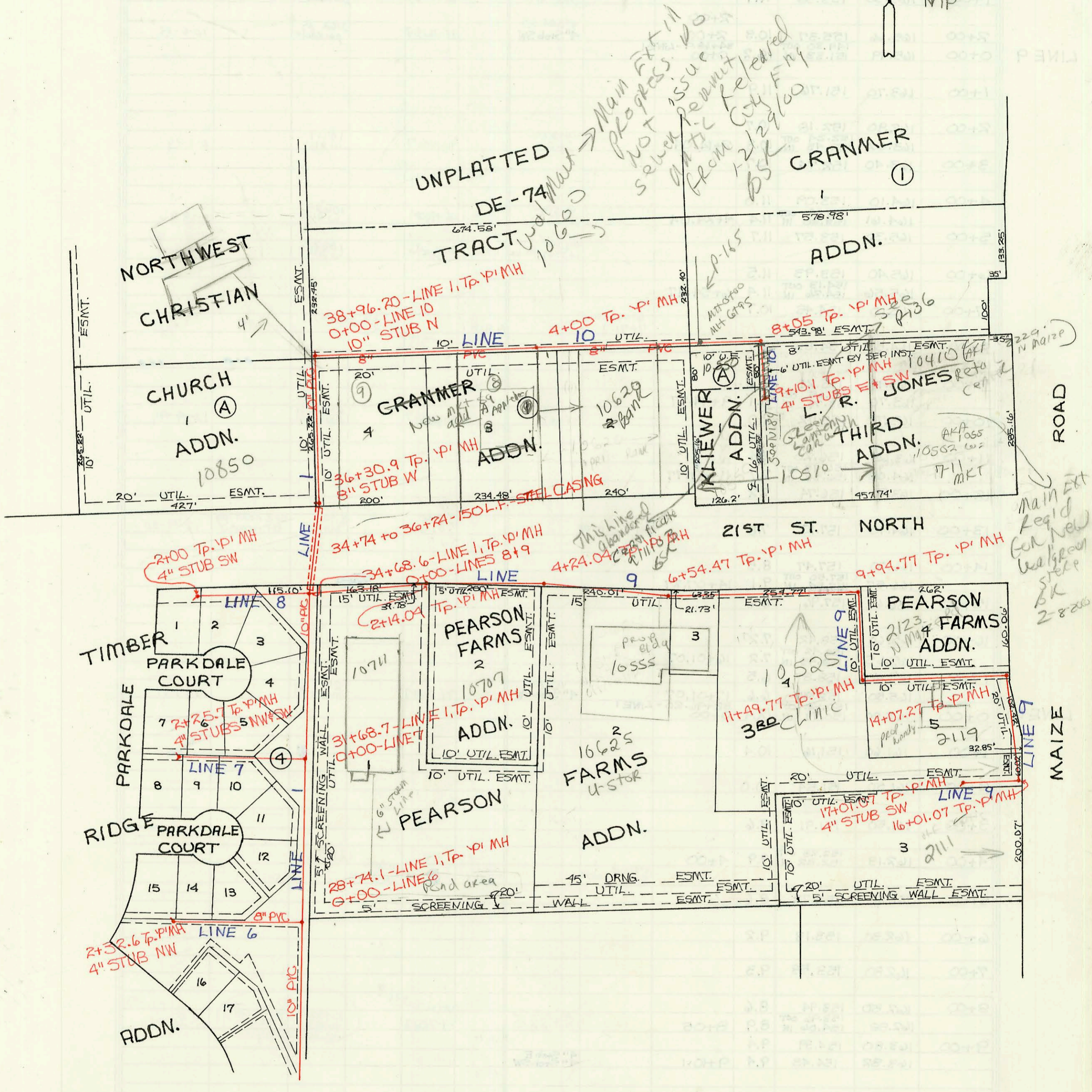
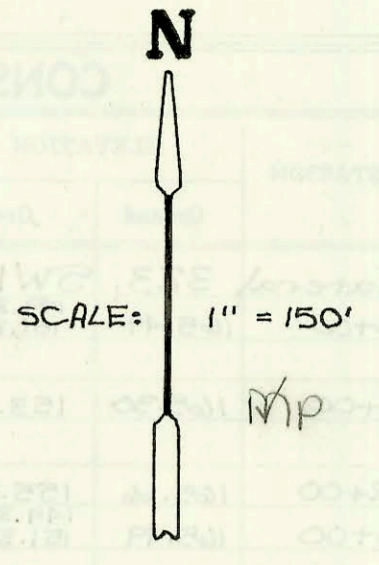

UNPLATTED
DE-74 TRACT
Main Ext 11
Progress 10
Not sewer issue
Permit from City Eng
12/29/00
BSK

Main Ext
Reg'd
for New
Water
Sewer
S.K.
2-8-20

TIMBER
PARKDALE COURT
RIDGE
PARKDALE COURT
ADDN.

3RD Clinic

16625
FARMS
4 stor
ADDN.

PEARSON
FARMS
ADDN.

CONSTRUCTION RECORD							SERVICE RECORD					
STATION	ELEVATION		Depth	MANHOLE	4-INCH "Y" BRANCHES		No. of Permit		House Number		DATE OF PERMITS	
	Ground	Grade			North West	South East	North West	South East	North West	South East	North West	South East
Lateral 323, SW1 (Continued from Page N-101)												
LINE 8 0+00	165.49	149.30 OUT 151.38 IN	16.2	34+68.9-LINE 1 0+00								
1+00	165.30	153.38	11.9		4" SDR 35 0+53.0		94-12005		2154 N Parkdale Ct		7-19-94	
2+00	165.66	155.37	10.3	2+00	4" SDR 35 1+25 N/C			93-262927	2158 N. CT Parkdale		10-6-93	
LINE 9 0+00	165.49	149.30 OUT 151.33 IN	16.2	34+68.9-LINE 1 0+00								
1+00	163.70	151.76	11.9									
2+00	162.90	152.18	10.7									
3+00	163.02	152.24 OUT 152.43 IN	10.8	2+14.04	4" SCH 40 2+23			94-14067	10707 W 21st		2-1-94	
4+00	163.40	152.74	10.7									
5+00	164.10	153.09	11.0									
6+00	164.61	153.18 OUT 153.30 IN	11.4	4+74.04	4" SCH 40 4+35.0			96-19407	10625 W 21st		11-9-96	
7+00	165.30	153.57	11.7									
8+00	165.40	153.93	11.5		4" SCH 40 6+37.47 Preced			2001- 20916	10525 W 21st		4-24-01	
9+00	165.56	154.13 OUT 154.26 IN	11.4	6+54.47								
10+00	165.10	154.45	10.7		6" SDR 35 7+71.1			94-9587	10525 W 21st (dim)		6-17-94	
11+00	164.50	154.85	9.7									
12+00	163.90	155.26	8.6									
13+00	163.70	155.65 OUT 155.70 IN	8.1	9+94.77								
14+00	163.70	155.72	8.0		4" SDR 35 10+64.7			94-9757	2123 Maize Rd		12-9-94	
15+00	163.60	156.20	7.4									
16+00	164.08	156.43 OUT 156.55 IN	7.7	11+49.77								
17+00	163.90	156.74	7.2									
18+00	164.90	157.10	7.8		4" SCH 40 12+92.3 Preced			2000 02653	2119 Maize	see next pg for grease	12-4-00	
19+00	166.00	157.47	8.5									
20+00	166.57	157.50 OUT 157.54 IN	9.1	14+07.27								
21+00	166.60	157.96	8.6									
22+00	165.60	158.42	7.2									
23+00	165.65	158.42 OUT 158.45 IN	7.2	16+01.07								
24+00	165.40	158.87	6.5									
25+00	165.50	158.87	6.6	17+01.07	4" A 65 4" Stub SW			94-73147	2111 Maize Rd		5-17-94	
LINE 10 0+00	163.00	150.58 OUT 150.79 IN	12.4	38+96.20-LINE 1 0+00								
1+00	161.60	151.16	10.4									
2+00	161.50	151.54	10.0									
3+00	161.50	151.91	9.6									
4+00	162.13	152.28 OUT 152.32 IN	9.9	4+00								
5+00	161.30	152.72	8.6		4" SCH 40 5+24 Saddle			2001 21188	10620 (Bank) W 21st		5-15-01	
6+00	162.30	153.13	9.2									
7+00	162.80	153.53	9.3									
8+00	162.50	153.94	8.6									
9+00	162.88	153.96 OUT 154.06 IN	8.9	8+05	6" SDR 35 8+22.0			2006-06118	10402 SLO 10410 AKA 2229 W 21st Retail City		2-17-00 5-25-94	
10+00	163.80	154.39	9.4									
11+00	163.82	154.43	9.4	9+10.1	4" Stub E 4" Stub SW							

Form #192-020 10-17-95 (July, 1981)

9516377 94-9953-7 5-25-94 10502 W 21st - Tap made at STA 9+05.1 but turned down by Inspector. Inspector advised O.L. that a further ext of city main lead (Refer to N 184) SLO at 5' N of Mt 9+10.1

