

PRIVATE SANITARY SEWER EXTENSION
 TO SERVE REFLECTION RIDGE COMMERCIAL
 2ND ADDITION
 PRIV. PROJ. NO. 399 PPS (607861)
 BUILT BY DULING CONSTRUCTION CO.
 BOOKED 4-15-94 AS PER PLAN

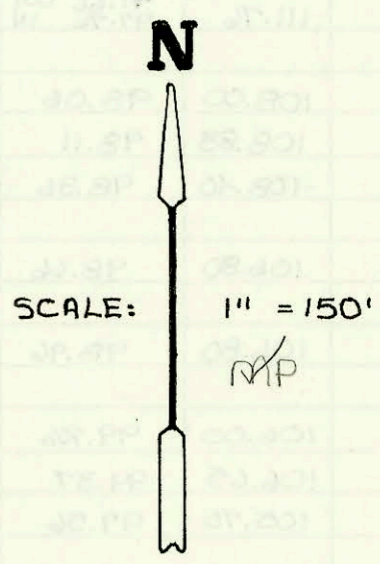

PRIVATE SANITARY SEWER EXTENSION
 TO SERVE GEORGE'S WEST ADDITION
 PRIV. PROJ. NO. 443 PPS (607861)
 BUILT BY MIES CONSTRUCTION CO.
 BOOKED 4-18-94 FROM AS BUILTS

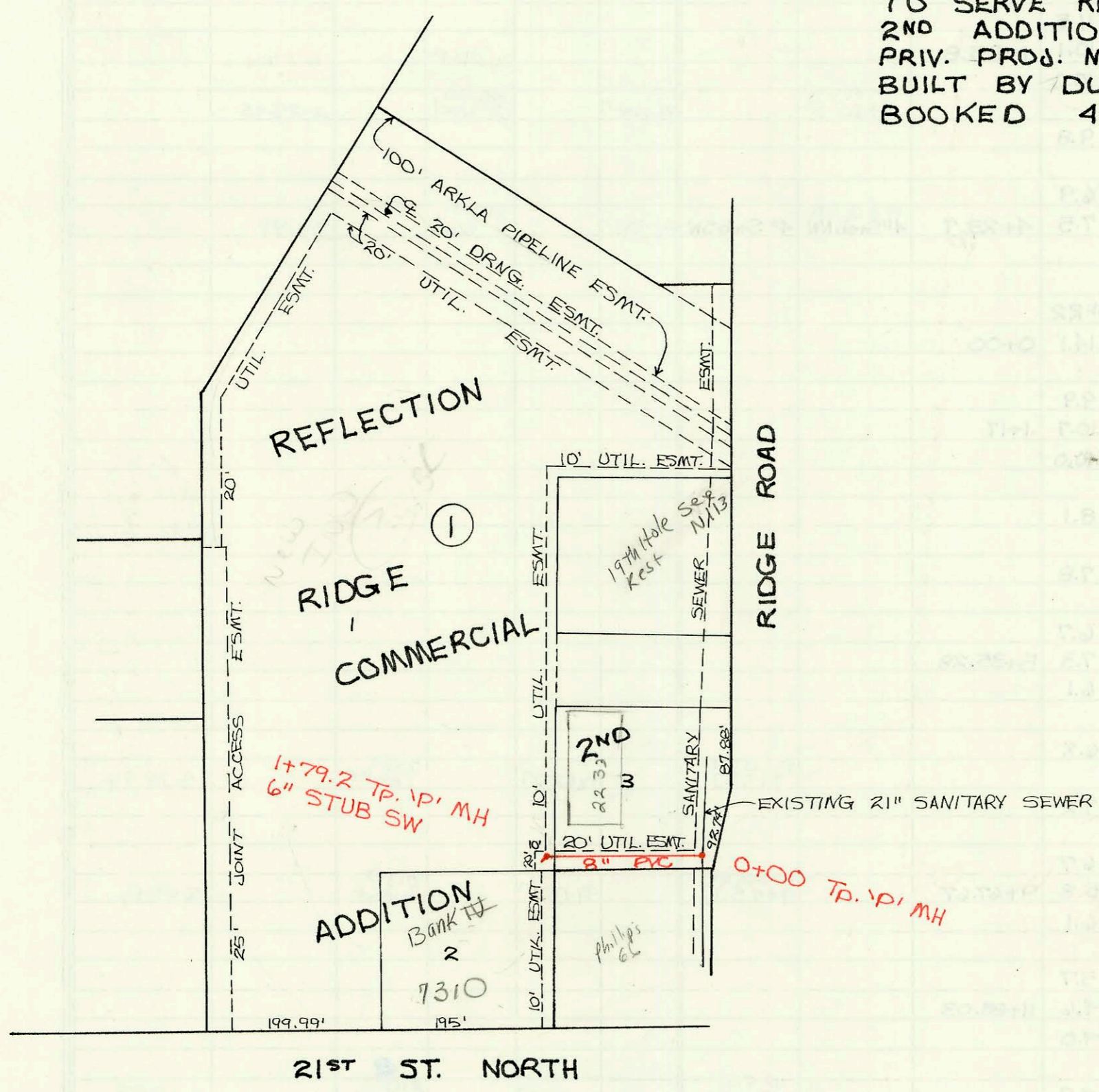
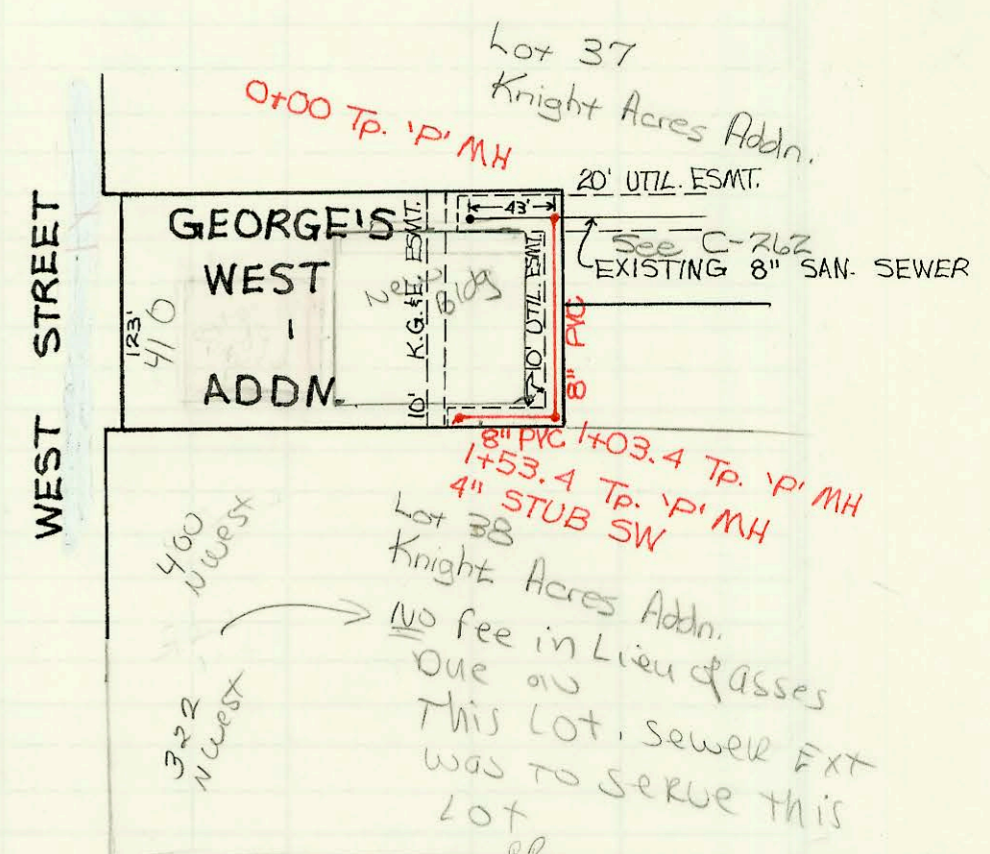
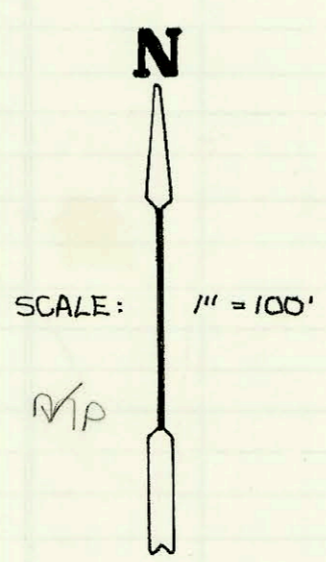

PRIVATE SANITARY SEWER EXTENSION
 TO SERVE 132 S. SOCORA
 PRIV. PROJ. NO. 443 PPS (607861)
 BUILT BY MIES CONST. CO.
 BOOKED 4-18-94 FROM AS BUILTS

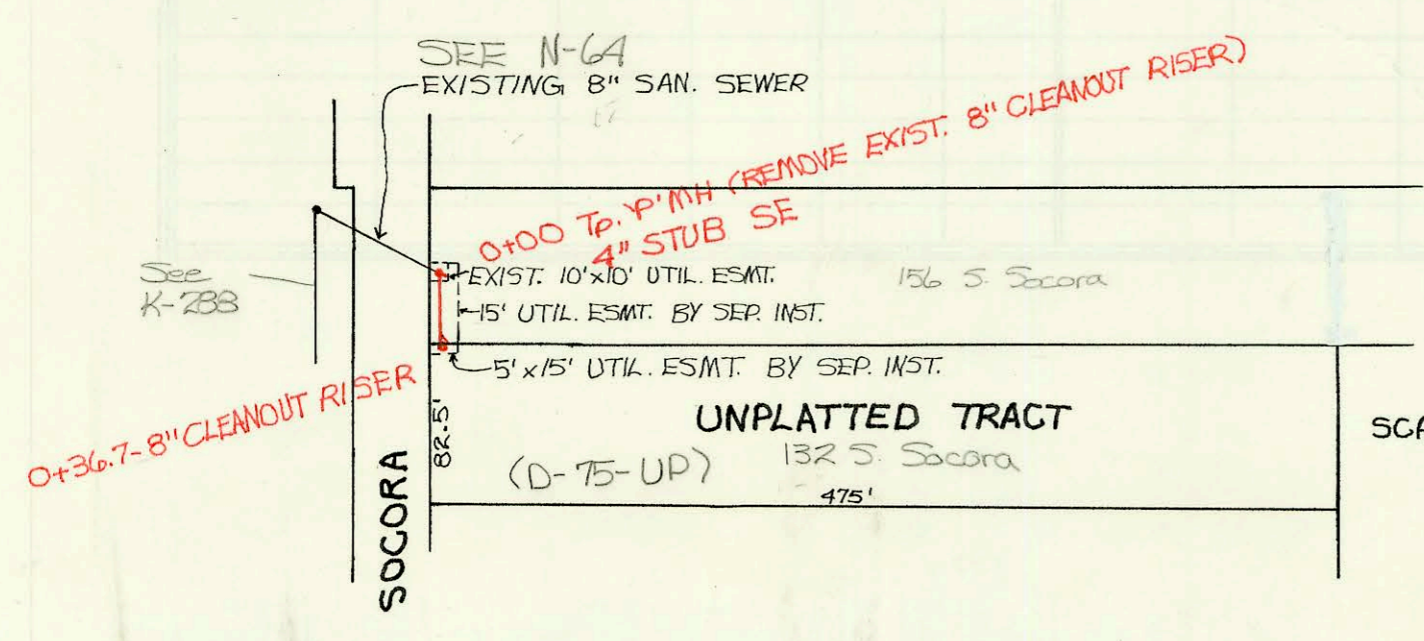
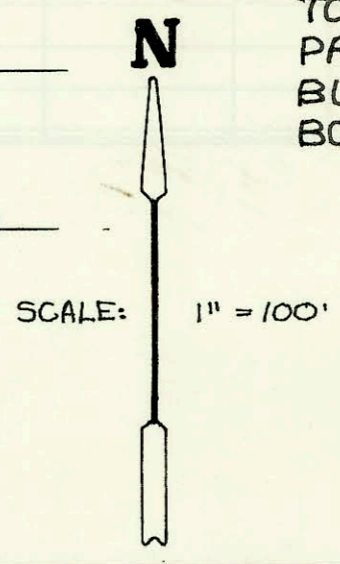

CONSTRUCTION RECORD						SERVICE RECORD						
STATION	ELEVATION		Depth	MANHOLE	4-INCH "Y" BRANCHES		No. of Permit		House Number		DATE OF PERMITS	
	Ground	Grade			North West	South East	North West	South East	North West	South East	North West	South East
Private Sanitary Sewer Extension To Serve Reflection Ridge Commercial 2 ND Addn.												
0+00	141.40	126.81 OUT 127.89 IN	14.6	0+00								
1+00	140.80	128.29	12.5									
	141.40	128.61	12.8	1+79.2	4" sch 40 PVC 6" Stub SW	1+50	94-48447	7310 W 21st	2253 N Ridge Rd			11-6-94
Private Sanitary Sewer Extension To Serve George's West Addition												
0+00	121.13	113.30 OUT 113.45 IN	7.8	0+00								
1+00	121.20	113.80	7.4									
	121.21	113.81 OUT 113.92 IN	7.4	1+03.4	4" sch 40 PVC 4" Stub SW	1+45.4	94-35769	322 N West	400 N West			3-28-02 3-17-94
	121.36	114.05	7.3	1+53.4			94-35769					3-17-94
Private Sanitary Sewer Extension To Serve 132 S. Socora												
0+00	143.34	136.54 OUT 136.62 IN	6.8	0+00	4" sch 40 PVC 4" Stub SE	1+50	94-33917		156 S. SOCORA			3-16-94
0+37.9	142.50	136.63	5.9		4" sch 40 PVC 4" Wye SE		94-46217		132 S. SOCORA			4-1-94

Form #192-020 (July, 1981) 94-87087 68-94 - 132 S. Socora - AL did not pick up all kick outs on ORIS. PERMIT listed above. (3 kick-outs)