

LATERAL 8, MAIN 17, SWI
 PROJ. NO. 468-82306 (741843)
 BUILT BY W. B. CARTER CONST. CO.
 BOOKED 9-12-94 AS PER PLAN

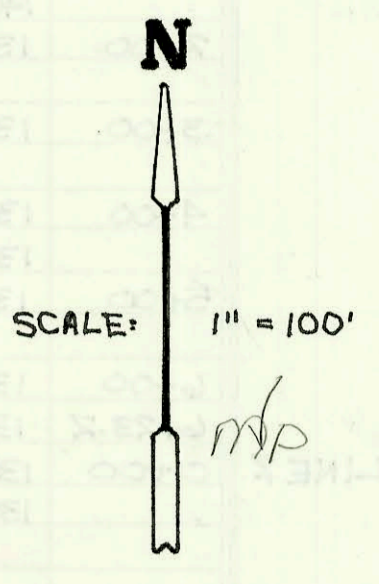

N-117 118 SEWER SERVICE TABLE
 (See detail and notes, sheet no.)

NO.	SIZE	LOCATION				FOR INFORMATION ONLY	
		LOT NO.	BLOCK NO.	LINE NO.	STATION/DIRECTION	APPROXIMATE LENGTH 4" PIPE	
						VERTICAL	HORIZONTAL
1	8" x 4"	100	4	1	1+30/Lt.	9	4'
2	8" x 4"	99	4	1	2+20/Lt.	8	4'
3	8" x 4"	93	4	1	4+10/Lt.	8	4'
4	8" x 4"	92	4	1	5+25/Lt.	8	4'
5	8" x 4"	91	4	1	6+20/Lt.	7	4'
6	8" x 4"	90	4	1	7+10/Lt.	7	4'
7	8" x 4"	98	4	2	0+60/Lt.	6	4'
8	8" x 4"	94	4	2	0+85/Rt.	6	14'
9	8" x 4"	95	4	2	1+45/Rt.	5	4'
10	8" x 4"	96	4	2	1+95/Rt.	6	4'
11	4" Stub	97	4	2	2+48.3/SW	7	4'
12	8" x 4"	67	3	3	0+05/Rt.	9	14'
13	8" x 4"	66	3	3	0+55/Rt.	9	14'
14	8" x 4"	65	3	3	1+55/Rt.	9	14'
15	8" x 4"	64	3	3	2+40/Rt.	8	14'
16	8" x 4"	63	3	3	3+30/Rt.	8	14'
17	8" x 4"	62	3	3	4+20/Rt.	8	14'
18	8" x 4"	61	3	3	5+05/Rt.	8	14'
19	8" x 4"	60	3	3	6+00/Rt.	7	14'
20	8" x 4"	59	3	3	6+45/Rt.	7	14'
21	8" x 4"	58	3	3	7+05/Rt.	7	14'
22	8" x 4"	57	3	3	7+65/Rt.	5	14'
23	4" Stub	56	3	3	8+29.0/N	5	14'

NOTES:
 1. Vertical Riser Pipe shall be extended to 2' minimum above ground water elevation and 4' maximum below proposed ground elevation.

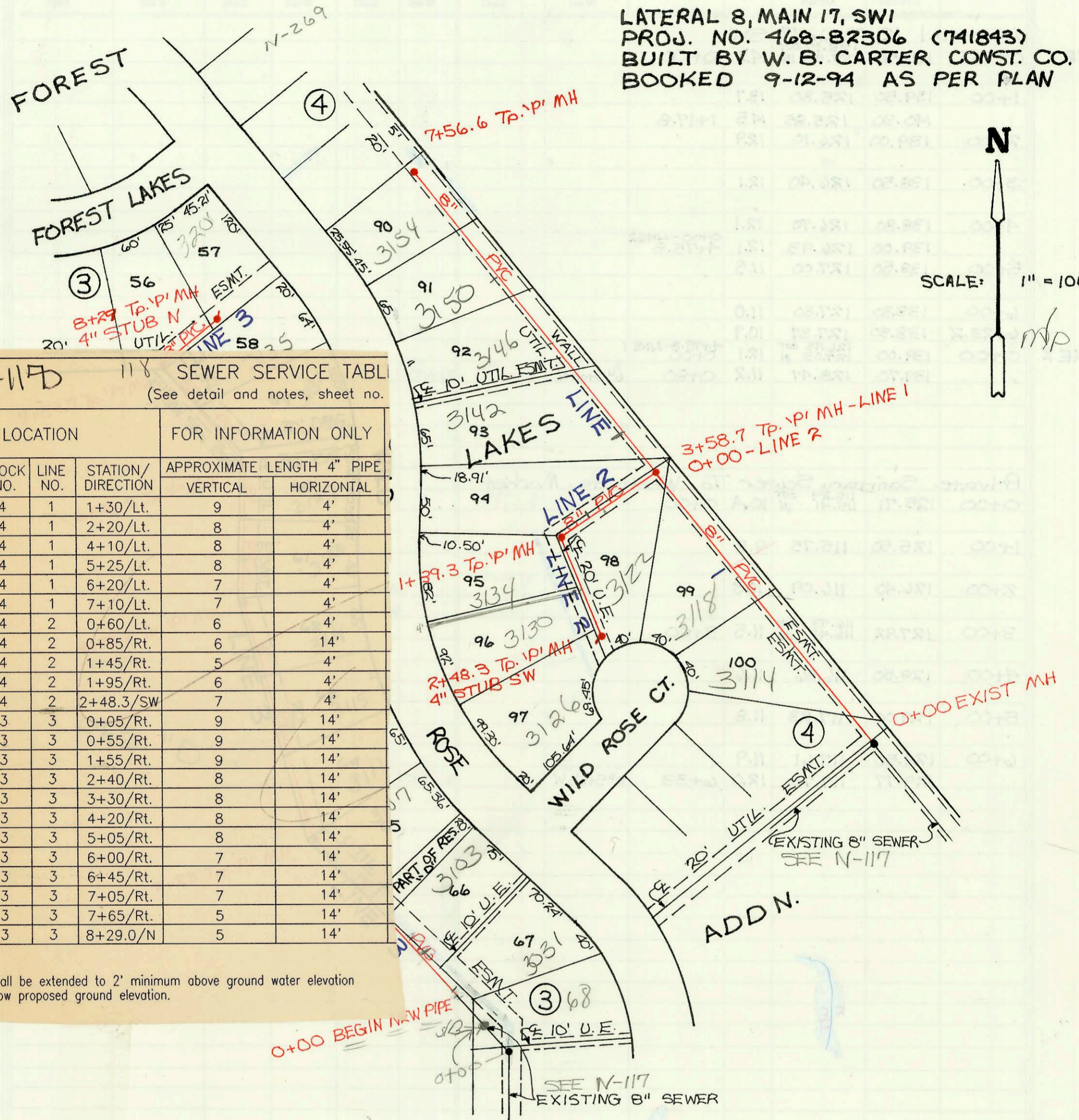

PRIVATE SANITARY SEWER EXTENSION
 TO SERVE EASTWOOD PARK ADDITION
 PRIV. PROJ. NO. 480 PPS (607861)
 BUILT BY MIES CONSTRUCTION CO.
 BOOKED 9-14-94 FROM AS BUILTS

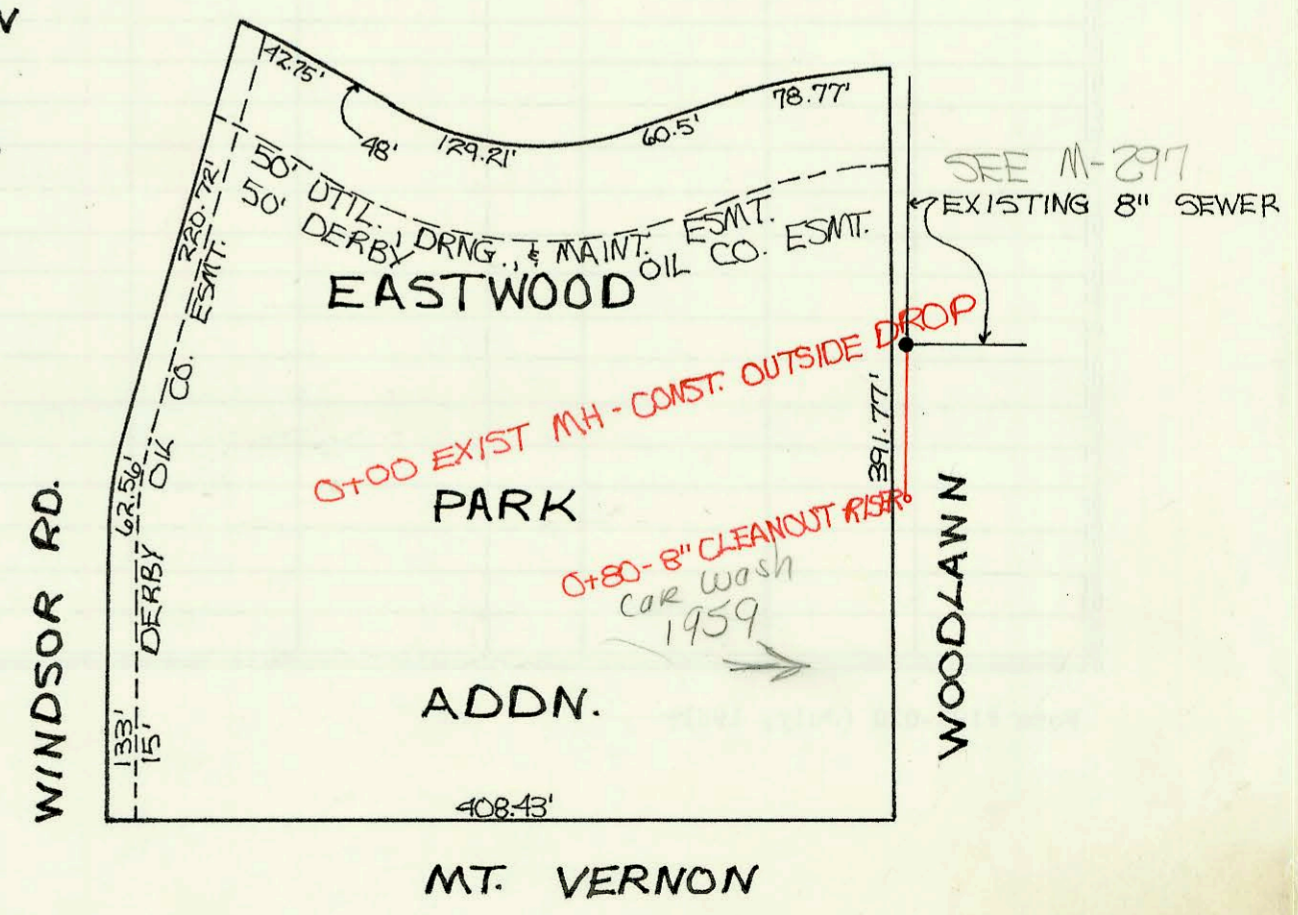
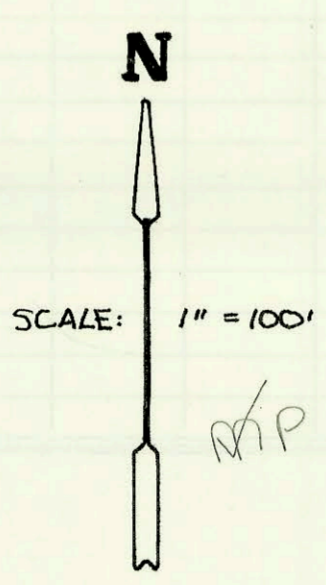

CONSTRUCTION RECORD						SERVICE RECORD						
STATION	ELEVATION		Depth	MANHOLE	4-INCH "Y" BRANCHES		No. of Permit		House Number		DATE OF PERMITS	
	Ground	Grade			North West	South East	North West	South East	North West	South East	North West	South East
LINE 1	Laterals 18, Main 17, SW											
0+00	140.70	130.07 130.07 IN	10.1	0+00								
1+00	139.80	130.37	9.4									
2+00	139.80	130.67	9.1		1+30-4" Riser WSW		96-23126-7		3114 Wild Rose			11-2-98
3+00	139.80	130.97	8.8		2+20-4" Riser WSW		96-3606-7		3115 Wild Rose			3-14-96
4+00	139.80	131.27	8.4	0+00-LINE 2 3+58.7	4+10-4" Riser WSW		7003 02329		3143 Wild Rose			9-5-03
5+00	140.00	131.57	8.4		5+25-4" Riser WSW		98-26201-7		3146 Wild Rose			10-22-97
6+00	140.00	131.87	8.1		6+20-4" Riser WSW		78-15736-7		3150 Wild Rose			8-25-98
7+00	140.70	132.17	8.0		7+10-4" Riser WSW		98-23764-7		3154 Wild Rose			12-9-97
LINE 2	0+00	140.70	131.15 133.15 IN	9.1	7+56.6 3+58.7-LINE 1 0+00	0+85-4" Riser NNN		8055 0000				
1+00	142.00	133.65 134.85 IN	8.4		1+45-4" Riser WSW		74-18908-7		3134 Wild Rose			11-16-94
2+00	144.40	134.35	10.1	1+39.3	1+95-4" Riser WSW		2000 0000		3135 Wild Rose			7-19-00
LINE 3	0+00	138.60	130.01	8.6	0+00 Begin of pipe	4" Stub SW		95-20271	3139 Wild Rose			12-4-95
1+00	139.80	130.31	9.5		0+05 Riser NNE		75-15340-7		3081 Wild Rose			9-27-95
2+00	139.00	130.61	8.4		0+55 Riser NNE		95-7592-7		3135 Wild Rose			5-19-95
3+00	139.00	130.91	8.1	2+23	1+55 Riser NNE		95-20207-7		3107 Wild Rose			12-5-95
4+00	139.20	131.21	8.0		4" Stub SW		2001- 00923		3111 Wild Rose			6-6-95
5+00	139.40	131.45	8.0	4+79.2	3+30-4" Riser ENE 4" SCH 40		95-6517-7		3115 N Wild Rose			4-17-01
6+00	139.00	131.81	7.2		4+20-4" Riser ENE 4" SCH 40		95-2357-7		3117 Wild Rose			5-5-95
7+00	139.00	132.11	7.0	6+20.5	5+05-4" Riser E 4" SCH 35		95-10756-7		3123 Wild Rose			5-19-95
8+00	141.80	134.72	7.1	7+54.7	6+00-4" Riser ENE 4" SCH 35		98-3162-7		3127 Wild Rose			7-13-95
	143.50	135.02	8.5	8+29	6+45		2001- 01613		3131 Wild Rose			4-2-98
					7+05-4" Riser NNE				3135 Wild Rose	see below		7-3-01
					7+65-4" Riser NNE							
					4" Stub N							
Private Sanitary Sewer Extension To Serve Eastwood Park Addn.												
0+00	136.24	124.40 128.60 IN	11.8									
0+80	136.75	129.80	7.0		4" SCH 35 Curb to C.O. Riser		94-10774-7		1959 S. MC Woodlawn			7-11-94
2001-01613 - 7/3/01 - 3135 N Wild Rose - Brand - 4" SCH 40 Saddle, 9' SE of MH 7+54.7 (7+45.7) / TWIN CO,												
2445 - 1V45 - DID NOT USE RISER												

94-456-7 1-12-94 1959 S. Woodlawn (Partial sewer from Bldg towards proposed City Sewer - 4" pvc sch 40 sunrise Mech)