

THE MOORINGS 7TH ADDITION

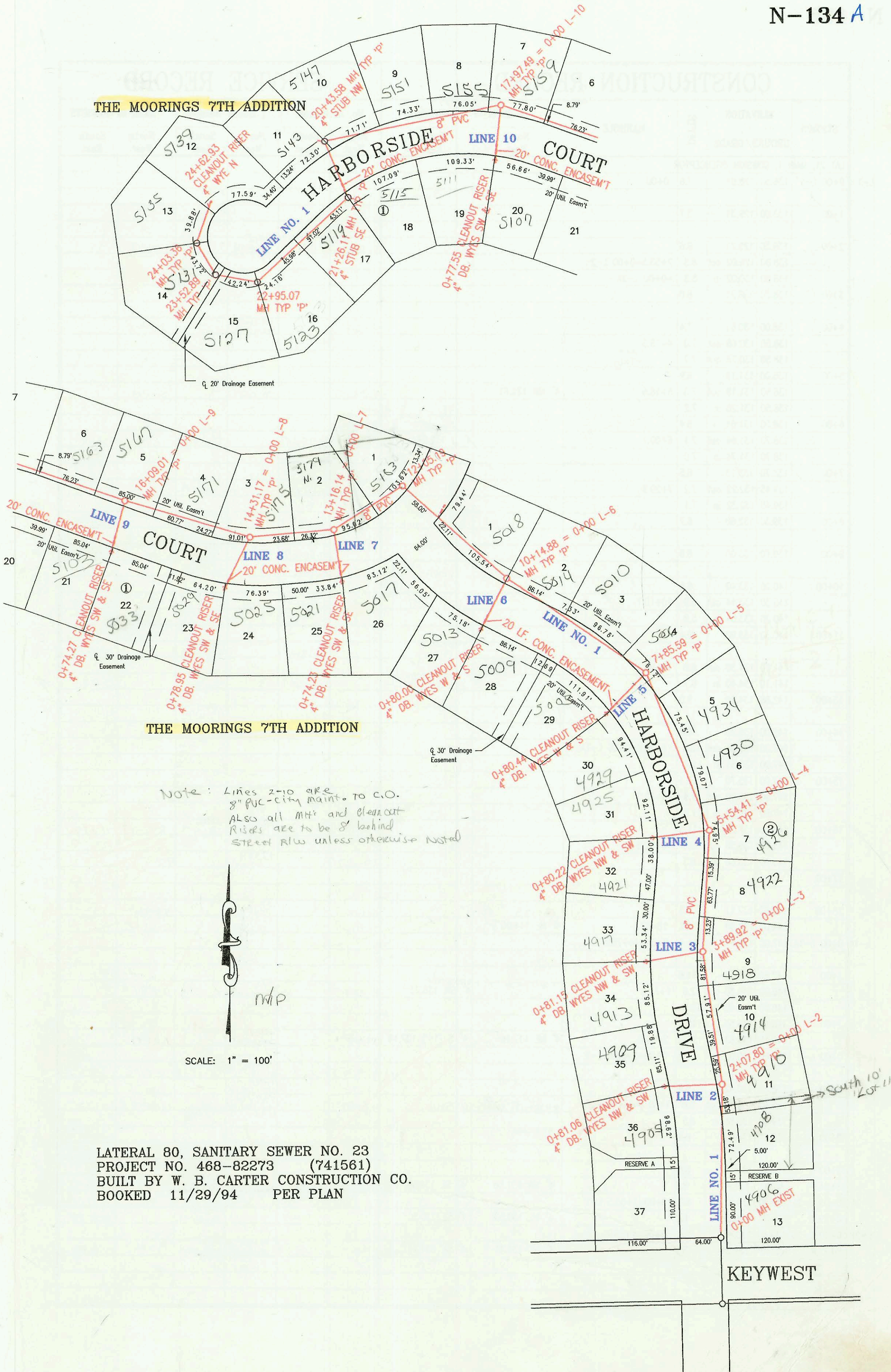

THE MOORINGS 7TH ADDITION

Note: Lines 2-10 are 8" PVC - city maint. to C.O.
 Also all MH and cleanout risers are to be 8' behind street RLW unless otherwise noted

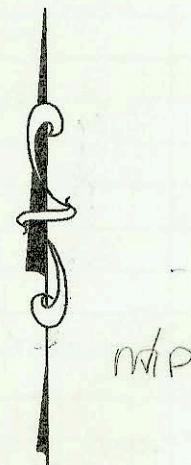

SCALE: 1" = 100'

LATERAL 80, SANITARY SEWER NO. 23
 PROJECT NO. 468-82273 (741561)
 BUILT BY W. B. CARTER CONSTRUCTION CO.
 BOOKED 11/29/94 PER PLAN

KEYWEST

CONSTRUCTION RECORD						SERVICE RECORD						
STATION	ELEVATION		DEPTH	MANHOLE	4-INCH "Y" BRANCHES		No. of Permit		House Number		DATE OF PERMITS	
	GROUND	GRADE			North West	South East	North West	South East	North West	South East	North West	South East
L-1	LAT 80, S.S.	NO. 23										
	0+00 L-1	143.93	133.97	10.0	0+00 EXIST.			98-592-7		4906 Harbor side		1-12-98
	1+00	144.00	134.27	9.7				99-3443-7		4908 Harbor side		2-15-99
	2+00	144.40	134.57	9.8				99-3444-7		4910 Harbor side		2-15-99
		145.40	134.59	10.8	2+07.8=0+00 L-2							
	3+00	144.60	134.87	9.7				99-5857-7		4914 Harbor side		3-31-97
		146.00	135.14	10.9	3+89.92=0+00 L-3			99-6058-7		4918 Harbor side		4-16-98
	4+00	145.00	135.17	9.8				99-17935-7		4922 Harbor side		1-6-97
								99-1672-7		4920 Harbor side		2-6-97
	5+00	144.50	135.47	9.0								
		145.40	135.63	9.8	5+54.41=0+00 L-4							
	6+00	144.10	135.77	8.3				98-2482-7		4932 Harbor side		2-18-94
								99-12585-7		4934 Harbor side		7-8-98
	7+00	143.90	136.07	7.8								
		144.60	136.33	8.3	7+85.59=0+00 L-5			98-		500 Harbor side		2-21-98
	8+00	143.50	136.37	7.1								
								98-5635-7		5006 Harbor side		8/24/98
	9+00	143.10	136.67	6.4								
	10+00	143.50	136.97	6.5								
		144.60	137.01	7.6	10+14.88=0+00 L-6					5014 Harbor side		6-11-99
	11+00	144.00	137.27	6.7								
	12+00	144.20	137.59 out	6.6								
		144.20	137.69 in	6.5	12+05.19 4" SCH 40 ← MH STUB			2000-00612		5183 Harbor side		3-7-00
	13+00	143.90	137.97	5.9				99-1588-7		5114 Harbor side		1-25-99
		144.90	138.02	6.9	13+16.14=0+00 L-7							
	14+00	143.50	138.27	5.2				98-2473-7		5115 Harbor side		11-9-98
		144.40	138.36	6.0	14+31.17=0+00 L-8							
	15+00	143.60	138.57	5.0								
	16+00	143.50	138.87	4.6				96-15733-7		5164 Harbor side		9-18-96
		144.40	138.90	5.5	16+09.01=0+00 L-9			96-1634-7		5163 Harbor side		2-9-96
	17+00	143.80	139.17	4.6				97-6915-7		5154 Harbor side		4-24-97
		145.00	139.56	5.4	17+97.49=0+00 L-10							
	18+00											
	19+00	144.50	139.87	4.6				96-1633-7		5155 Harbor side		2-9-96
								98-8311-7		5151 Harbor side		5-19-98
								97-4552-7		5147 N Harbor side ct		3-26-97
	20+00	144.90	140.17	4.7								
		146.20	140.30 out	5.9	20+43.58			96-15172-7		5143 Harbor side		9-16-96
		146.20	140.40 in	5.8								
	21+00	144.70	140.57	4.1								
		146.10	140.65 out	5.5	21+26.11			96-7524-7		5115 N Harbor side		5-17-96
		146.10	140.75 in	5.4								
	22+00	145.40	140.97	4.4								
		147.00	141.25 out	5.8	22+95.07			96-1632-7		5119 N Harbor side		2-9-96
		147.00	141.35 in	5.6				2000-01187		5123 N Harbor side		5-17-00
		147.10	141.52 out	5.6	23+52.89			94-11627-7		5187 Harbor side		7-20-94
		147.10	141.62 in	5.5				94-11626-7		5131 Harbor side		7-20-94
		147.30	141.77 out	5.5	24+03.36			97-1654-7		5135 Harbor side		1-31-97
		147.30	141.87 in	5.4								
	24+62.93	147.20	142.04	5.2				96-19445-7		5139 Harbor side ct		11-18-96
L-2	0+00 L-2	145.40	134.69	10.7	0+00=2+07.8 L-1							
L-3	0+81.06	145.50	134.99	10.5				2003-02459		4909 Harbor side		9-23-03
L-3	0+00 L-3	146.00	135.24	10.8	0+00=3+89.92 L-1			95-6518-7		4905 Harbor side		6-5-95
L-4	0+81.15	146.10	135.54	10.6				96-12192-7		4911 N Harbor side		7-19-96
L-4	0+00 L-4	145.40	135.73	9.7	0+00=5+54.41 L-1			95-20028-7		4913 N Harbor side		12-4-95
L-4	0+80.22	145.40	136.03	9.4				95-7345-7		4925 Harbor side		5-5-95
L-5	0+00 L-5	144.60	136.43	8.2	0+00=7+85.59 L-1			96-12193-7		4941 Harbor side		7-19-96
L-5	0+80.44	144.60	136.07	8.5				94-11682-7		5005 Harbor side		7-20-94
L-6	0+00 L-6	144.60	137.11	7.5	0+00=10+14.88 L-1			94-19867-7		4929 Harbor side		12-2-94
L-6	0+80.00	144.60	137.40	7.2				94-11681-7		5013 Harbor side		7-20-94
L-7	0+00 L-7	144.90	138.12	6.8	0+00=13+16.14 L-1							
L-7	0+74.23	144.90	138.40	6.5				94-11865-7		5021 Harbor side		7-20-94
L-8	0+00 L-8	144.40	138.46	5.9	0+00=14+31.17 L-1			98-17659-7		5017 Harbor side ct		9-15-98
L-8	0+78.95	144.30	138.76	5.5				97-		5029 Harbor side		8-5-97
L-9	0+00 L-9	144.40	139.00	5.4	0+00=16+09.01 L-1			94-19870-7		5025 Harbor side		12-2-94
L-9	0+74.27	144.40	139.30	5.1				97-11577-7		5103 Harbor side		7-8-97
L-10	0+00 L-10	145.00	139.56	5.4	0+00=17+97.49 L-1			97-6108-7		5033 Harbor side		4-14-97
L-10	0+77.55	145.10	139.85	5.3				96-18650-7		5111 N Harbor side		10-30-96
								95-13865-7		5107 Harbor side		8-30-95

94-11682-7 7-20-94 5005 N Harbor side - (tapped riser between 8" + 45" ell)