

LATERAL 21, MAIN 1, COWSKIN INTERCEPTOR SEWER  
 PROJECT NO. 468-82264 (741876)  
 BUILT BY NOWAK CONSTRUCTION CO.  
 BOOKED 12/7/94 PER PLAN

MP

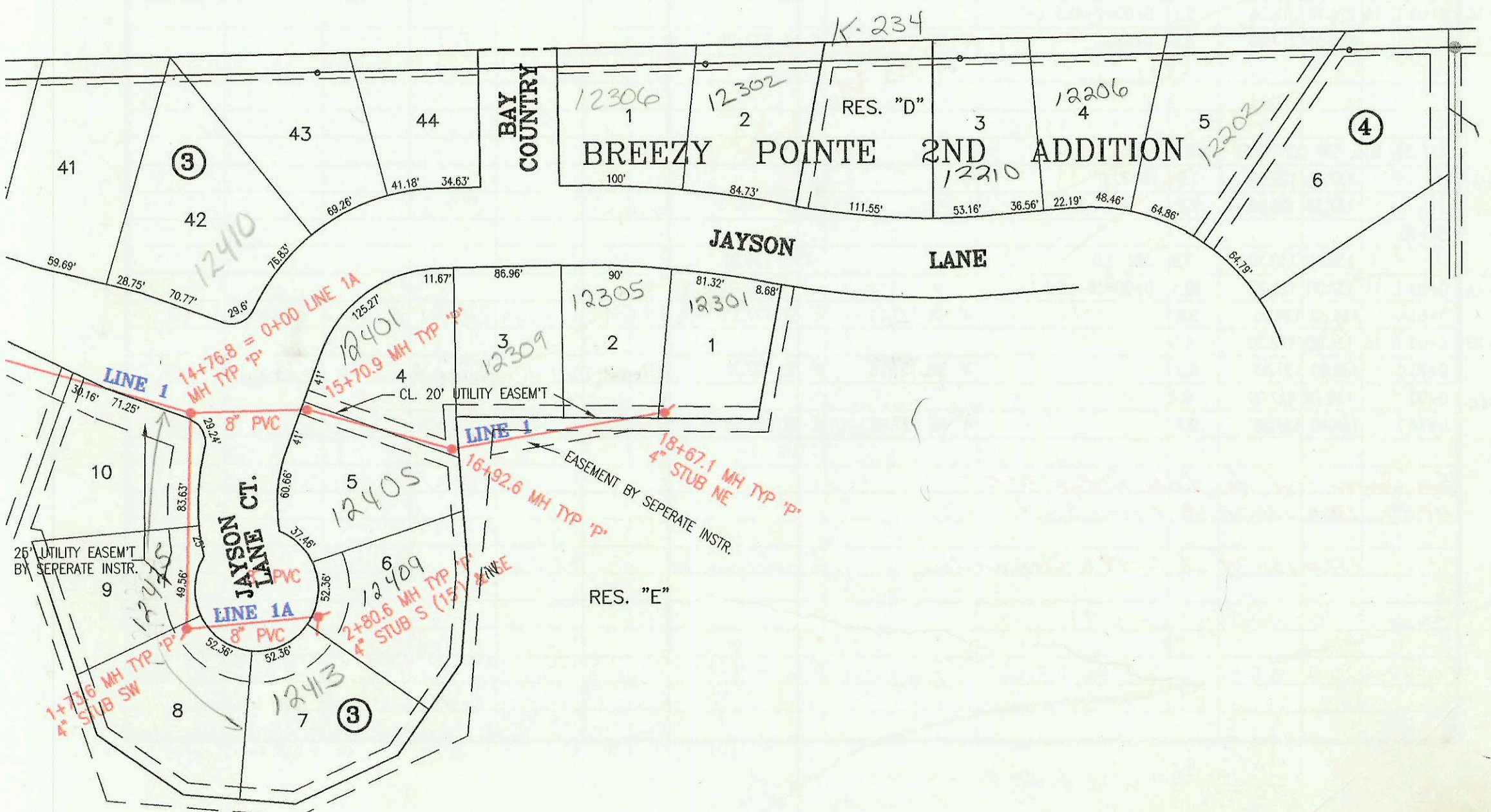

CONSTRUCTION RECORD						SERVICE RECORD						
STATION	ELEVATION		DEPTH	MANHOLE	4-INCH "Y" BRANCHES		No. of Permit		House Number		DATE OF PERMITS	
	GROUND	GRADE			North West	South East	North West	South East	North West	South East	North West	South East
LAT 21, MAIN 1, COWSKIN INTERCEPTOR												
L-1	0+00 L-1	136.50	128.91	7.6	0+00							
	1+00	133.00	129.31	3.7								
	2+00	139.30	129.71	9.6				97-1661-7	12714 Jayson		1-24-97	
		138.80	129.92 out	8.9	2+53.5=0+00 L-2							
		138.80	130.02 in	8.8	=0+00 L-2A							
	3+00	138.20	130.21	8.0								
	4+00	138.00	130.61	7.4				98-1783-7	12710 Jayson		2-2-98	
		138.50	130.68 out	7.8	4+19.5							
		138.50	130.78 out	7.7								
	5+00	138.00	131.10	6.9								
		138.50	131.18 out	7.3	5+18.6	4" NW 131.61		98-2133-7	12752 Jayson		5-5-98	
		138.50	131.28 in	7.2								
	6+00	138.00	131.61	6.4								
		138.70	131.64 out	7.1	6+09.7	4" S 132.07		98-1782-7	12701 Jayson		2-2-98	
		138.70	131.74 in	7.0								
	7+00	138.70	132.10	6.6								
		139.45	132.22 out	7.2	7+29.9			97-2536-7	12609 Jayson		11-17-97	
		139.45	132.32 in	7.1								
	8+00	139.30	132.60	6.7				94-1953-7	12605 Jayson		11-29-94	
						4" SDR 35 8+12.5 Tap						
	9+00	139.60	133.00	6.6				97-6614-7	12601 Jayson		4-17-97	
						9+99.1 4" SDR 35		95-1905-7	12517 Jayson		11-8-95	
	10+00	140.00	133.40	6.6								
		140.30	133.44 out	6.9	10+10.1	4" SDR 35 10+24.7		95-5783-7	12513 Jayson		4-24-95	
		140.30	133.54 in	6.8								
	11+00	140.30	133.90	6.4								
						4" SDR 35 11+81.1		94-2009-7	12509 Jayson		12-16-94	
		141.10	134.30 out	6.8	12+00.1							
		141.10	134.40 in	6.7		12+48.1 4" SDR 35		95-2019-7	12505 Jayson		12-0-95	
	13+00	142.80	134.80	8.0								
								99-9530-7	12501 Jayson		5-17-99	
	14+00	145.00	135.20	9.8								
		147.00	135.51 out	11.5	14+76.8=0+00 L-1A							
		147.00	135.61 in	11.4								
	15+00	147.00	135.70	11.3								
		147.90	135.99 out	11.9	15+70.9							
		147.90	136.09 in	11.8								
	16+00	147.50	136.21	11.3				97-14118-7	12401 Jayson	12405 Jayson	8-12-97	11-17-97
		145.00	136.58 out	8.4	16+92.6							
		145.00	136.68 in	8.3				97-15332-7	12309 Jayson		9-2-97	
	17+00											
	18+00	142.60	137.11	5.5		18+13.5 4" SDR 35		96-11063-7	12305 Jayson		7-2-96	
		144.00	137.38	6.6	18+67.1	4" NE 144.00 4" SDR 35		96-19925-7	12301 Jayson		11-20-96	
L-1A	0+00 L-1A	147.00	135.61	11.4	0+00=14+76.8 L-1							
	1+00	147.60	136.01	11.6								
		148.90	136.30 out	12.6	1+73.6	4" SDR 35 1+62.6	4" SW 136.73	94-19744-7	12425 Jayson	LANE CT	12-8-94	
		148.90	136.40 in	12.5								
	2+00	148.90	136.51	12.4								
		149.10	136.83	12.3	2+80.6	4" NE 137.16	4" S (15') 137.16	97-9088-7	12409 Jayson		1-21-97	
L-2	0+00 L-2	138.80	130.02	8.8	0+00=2+53.6 L-1							
	1+00	138.80	130.42	8.4				98-9777-7	12418 Jayson		4-30-98	
		139.40	130.78 out	8.6	1+89.7=0+00 L-2B	4" SDR 35 1+10.7		95-4363-7	12412 Jayson		3-30-95	
		139.40	130.88 in	8.5		4" SDR 35 1+24.0		95-20292-7	12426 Jayson		12-12-95	
	2+00	139.30	130.92	8.4								
	3+00	139.90	131.32	8.6								
	3+24.0	140.00	131.41	8.6		4" SW 131.58	4" SE 131.58	99-9004-7	12430 Jayson	12411 Jayson	4-29-99	3-27-97
L-2A	0+00 L-2A	138.80	130.02	8.8	0+00=2+53.5 L-1							
	0+79.6	138.30	130.33	8.0		4" NE 130.50	4" SE 130.50	98-6449-7	12404 Jayson		4-22-98	
L-2B	0+00 L-2B	139.40	130.88	8.5	0+00=1+89.7							
	0+92.9	139.40	131.24	8.2		4" NE 131.41	4" SE 131.41	97-5147-7	12413 Jayson	12417 Jayson	3-18-97	3-10-97